



2023 TVET STATISTICS

1st QUARTER REPORT



Technical Education and Skills
Development Authority (TESDA)
www.tesda.gov.ph | 8887-7777



TABLE OF CONTENTS

TRAINING OUTPUT

- 01** **TABLE 1.** Number of Enrolled and Graduates by Region and Sex
- 02** **TABLE 2.** Number of Assessed and Certified by Region and Sex
- 03** **TABLE 3.** Number of Enrolled and Graduated by Delivery Mode/Training Venue and Sex
- 04** **TABLE 4a.** Number of Enrolled by Delivery Mode, Region and Sex
- 05** **TABLE 4b.** Number of Graduated by Delivery Mode, Region and Sex
- 06** **TABLE 5a.** Number of Enrolled by Institution-Based Training (IBT), Region and Sex
- 07** **TABLE 5b.** Number of Graduates by Institution-Based Training (IBT), Region and Sex
- 09** **TABLE 6a.** Number of Enrolled by Enterprised-Based Training (EBT), Region and Sex
- 11** **TABLE 6b.** Number of Graduates by Enterprised-Based Training (EBT), Region and Sex
- 13** **TABLE 7a.** Number of Enrolled by Community-Based Training (CBT), Region and Sex
- 15** **TABLE 7b.** Number of Graduates by Community-Based Training (CBT), Region and Sex
- 17** **TABLE 8a.** Number of Enrolled by Monitored, Region and Sex
- 18** **TABLE 8b.** Number of Graduates by Monitored, Region and Sex
- 19** **TABLE 9.** Number of Enrolled and Graduated by Sector and Sex:

- 20** **TABLE 10.** Number of Assessed and Certified by Sector and Sex
- 21** **TABLE 11.** Number of Enrolled and Graduated by Type of Provider and Sex
- 22** **TABLE 12.** Number of Enrolled and Graduated by Region, Type of Provider and Sex
- 23** **TABLE 13a.** Number of Enrolled and Graduates by TTI, Region and Sex
- 31** **TABLE 13b.** Number of Assessed and Certified by TTI, Region and Sex
- 37** **TABLE 14a.** Number of Enrolled and Graduates by Client Type and Sex

ASSESSMENT

AND CERTIFICATION

- 38** **TABLE 14b.** Number of Assessed and Certified by Client Type and Sex
- 39** **TABLE 15.** Number of Assessors and Assessment Centers by Region
- 40** **TABLE 16.** Number of Assessors and Assessment Centers by Sector

SCHOLARSHIP

PROGRAMS OUTPUT

- 41** **TABLE 17.** Number of Enrolled, Graduates, Assessed, Certified by TVET Scholarship Program by Sex (Continuing Appropriations 2022)
- 42** **TABLE 18.** Number of Enrolled, Graduates, Assessed, Certified by TVET Scholarship Program and Region (Continuing Appropriations 2022)
- 43** **TABLE 19.** Number of Enrolled, Graduates, Assessed, Certified by TVET Scholarship Program and Sector (Continuing Appropriations 2022)



TABLE OF CONTENTS

PROGRAM REGISTRATION

- 44** **TABLE 20.** Number of Currently and Newly Registered Programs by Region
- 45** **TABLE 21.** Number of Currently and Newly Registered Programs by Sector
- 46** **TABLE 22.** Number of Current and Newly TVET Provider by Region
- 47** **TABLE 23.** Number of Current and Newly Registered TVET Provider By Sector
- 48** **TABLE 24.** Number of TVET Providers (Private and Public) by Region
- 49** **TABLE 25.** Number of TVET Providers (Public) by Classification and Region
- 50** **TABLE 26.** Number of TVET Providers (Private) by Classification and Region

TRAINING REGULATIONS AND COMPETENCY STANDARDS DEVELOPMENT

- 51** **TABLE 27a.** List of Competency Standards (CS) and Training Regulations (TRs) Developed / Reviewed by Sector
- 52** **TABLE 27b.** Number of Competency Standards (CS) and Training Regulations (TRs) Developed / Reviewed by Sector

TRAINER DEVELOPMENT PROGRAM

- 53** **TABLE 28.** Number of NTTC holders (by Qualification and Warm Body) by Region
- 54** **TABLE 29.** Number of NTTC holders by Sector
- 55** **TABLE 30.** Number of Trainer's Trained by Region and Program

PARTNERSHIPS AND LINKAGES

- 56** **TABLE 31.** Number of Partnerships Forged by Region and Sector
- 57** **TABLE 32.** Number of Partnerships Forged by Sector
- 58** **TABLE 33.** Number of Partnership Forged by Region and Classification of Partner
- 59** **TABLE 34.** Number of Partnership Forged by Region and Delivery Mode
- 60** **TABLE 35.** Number of Partnership Programs, Projects, and Activities (PPA) by Region and Industry
- 61** **TABLE 36.** Number of Enterprised-Based Training (EBT) Implementers by Mode

Table 1. Number of Enrolled and Graduates by Region and Sex: 1st Quarter 2023

Region	Enrolled					Graduates					Completion Rate
	Target	Output			(%) Accomp	Target	Output			(%) Accomp	
		Female	Male	Total			Female	Male	Total		
NCR	227,568	8,104	6,169	14,273	6.27%	208,206	9,940	6,409	16,349	7.85%	114.54%
CAR	57,241	3,041	2,485	5,526	9.65%	56,008	3,371	2,726	6,097	10.89%	110.33%
I	127,156	2,733	1818	4,551	3.58%	120,112	2,969	2,703	5,672	4.72%	124.63%
II	88,038	7,673	7,802	15,475	17.58%	85,687	7,018	6,821	13,839	16.15%	89.43%
III	174,963	6,031	4,837	10,868	6.21%	162,893	7,163	6,134	13,297	8.16%	122.35%
IV-A	173,644	3,967	3,602	7,569	4.36%	165,108	4,456	3,710	8,166	4.95%	107.89%
IV-B	65,387	3,296	4,918	8,214	12.56%	63,954	3,289	5,017	8,306	12.99%	101.12%
V	80,289	4133	3504	7,637	9.51%	71,246	3,777	3,488	7,265	10.20%	95.13%
VI	105,440	1640	1,902	3,542	3.36%	103,450	2,629	2,789	5,418	5.24%	152.96%
VII	136,840	6,468	4,718	11,186	8.17%	127,727	6,004	5,035	11,039	8.64%	98.69%
VIII	97,836	1,973	1,817	3,790	3.87%	95,047	3,157	2,598	5,755	6.05%	151.85%
IX	90,228	4397	3305	7,702	8.54%	86,220	4,445	3,758	8,203	9.51%	106.50%
X	103,567	5,943	3,469	9,412	9.09%	96,395	6,976	4,101	11,077	11.49%	117.69%
XI	106,281	3,271	2,603	5,874	5.53%	98,619	2,184	2,342	4,526	4.59%	77.05%
XII	107,513	3,038	4,197	7,235	6.73%	103,072	4,200	5,485	9,685	9.40%	133.86%
CARAGA	76,384	4,489	3,955	8,444	11.05%	72,143	5,207	4,811	10,018	13.89%	118.64%
BARMM		874	572	1,446			1,225	1,323	2,548		176.21%
Total	1,818,375	71,071	61,673	132,744	7.22%	1,715,887	78,010	69,250	147,260	8.43%	110.94%

Source: TESDA-ICTO | Data generated from T2MIS, as of March 2023

Note:

1. Due to unavailability of BARMM's target, data is not included in the computation of the overall percentage accomplishment to provide a more accurate percentage.
2. The number of graduates have spillover from the 2022 enrollees

As of first quarter of 2023, only 7.22% of the target enrollees and 8.43% of the target graduates have been recorded. Among the regions, Region II has contributed the most enrollees with 11.66%, while NCR has the highest share of graduates with 11.30% of the total output.



Table 2. Number of Assessed and Certified by Region and Sex: 1st Quarter 2023

Region	Assessed					Certified					Certification Rate
	Target	Output			Accomp%	Target	Output			Accomp%	
		Female	Male	Total			Female	Male	Total		
NCR	166,565	30,587	15,325	45,912	27.56%	153,240	28,092	14,900	42,992	28.06%	93.64%
CAR	44,806	3,415	2,897	6,312	14.09%	41,222	2,751	2,609	5,360	13.00%	84.92%
I	96,089	4,268	5,580	9,848	10.25%	88,402	3,754	5,136	8,890	10.06%	90.27%
II	68,549	3,518	4,233	7,751	11.31%	63,065	3,221	4,024	7,245	11.49%	93.47%
III	130,315	10,683	13,790	24,473	18.78%	119,890	9,812	12,804	22,616	18.86%	92.41%
IV-A	132,086	16,834	13,389	30,223	22.88%	121,519	15,631	12,784	28,415	23.38%	94.02%
IV-B	51,163	1,813	2,927	4,740	9.26%	47,070	1,631	2,810	4,441	9.43%	93.69%
V	56,997	3,336	4,403	7,739	13.58%	52,437	2,773	3,777	6,550	12.49%	84.64%
VI	82,760	4,209	4,591	8,800	10.63%	76,139	3,731	4,048	7,779	10.22%	88.40%
VII	102,182	4,747	7,286	12,033	11.78%	94,007	4,446	6,968	11,414	12.14%	94.86%
VIII	76,038	4,068	4,633	8,701	11.44%	69,955	3,872	4,502	8,374	11.97%	96.24%
IX	68,976	2,669	3,432	6,101	8.85%	63,458	2,436	3,177	5,613	8.85%	92.00%
X	77,116	1,930	3,502	5,432	7.04%	70,947	1,697	3,305	5,002	7.05%	92.08%
XI	78,896	5,284	4,563	9,847	12.48%	72,584	4,803	4,052	8,855	12.20%	89.93%
XII	82,458	3,990	4,881	8,871	10.76%	75,861	3,718	4,614	8,332	10.98%	93.92%
CARAGA	57,714	2,185	2,819	5,004	8.67%	53,097	1,919	2,507	4,426	8.34%	88.45%
BARMM		1,632	2,649	4,281			1,487	2,447	3,934		91.89%
Central Office		2	52	54	-		2	51	53	-	98.15%
Total	1,372,710	105,170	100,952	206,122	14.70%	1,262,893	95,776	94,515	190,291	14.76%	92.32%

Source: TESDA - Certification Office

Note:

1. Due to unavailability of BARMM's target, data is not included in the computation of the overall percentage accomplishment to provide a more accurate percentage.

As of December 2022, 14% of the target assessments and certifications have been recorded. TESDA NCR has the highest contribution for both assessments and certifications, with a percentage share of 22.75% and 23.07% of the total output, respectively.



Table 3. Number of Enrolled and Graduates by Delivery Mode/Training Venue and Sex: 1st Quarter 2023

Delivery Mode	Enrolled			Graduates		
	Female	Male	Total	Female	Male	Total
Institution-Based	16,696	20,178	36,874	23,630	26,156	49,786
Enterprise-Based	2,652	1,764	4,416	7,530	5,584	13,114
Community-Based	46,209	34,187	80,396	42,677	32,689	75,366
subtotal	65,557	56,129	121,686	73,837	64,429	138,266
Monitored	5,514	5,544	11,058	4,173	4,821	8,994
Total	71,071	61,673	132,744	78,010	69,250	147,260

Source: TESDA-ICTO | Data generated from T2MIS, as of March 2023

Note: The number of graduates have spillover from the 2022 enrollees

In terms of Delivery Mode/Training Venue, the community-based and institution-based training programs have the most enrollment and graduates among the training venues. The enterprise-based has the least number of enrollment and graduates with only 3.33%.



Table 4a. Number of Enrolled by Delivery Mode, Region and Sex: 1st Quarter 2023

Region	Enrolled														
	Institution-Based			Enterprise-Based			Community-Based			Monitored			All Delivery Mode		
	Female	Male	Total	Female	Male	Total	Female	Male	Total	Female	Male	Total	Female	Male	Total
NCR	3,591	3,385	6,976	660	232	892	3,633	2,209	5,842	220	343	563	8,104	6,169	14,273
CAR	764	997	1,761	25	8	33	1,434	733	2,167	818	747	1,565	3,041	2,485	5,526
I	673	698	1,371	178	85	263	1,607	873	2,480	275	162	437	2,733	1,818	4,551
II	908	1,487	2,395	437	218	655	5,385	4,741	10,126	943	1,356	2,299	7,673	7,802	15,475
III	1,925	2,047	3,972	178	155	333	3,618	2,455	6,073	310	180	490	6,031	4,837	10,868
IV-A	965	1,918	2,883	15	173	188	2,987	1,511	4,498			0	3,967	3,602	7,569
IV-B	490	923	1,413			0	2,688	3,684	6,372	118	311	429	3,296	4,918	8,214
V	1,148	1,211	2,359			0	2,861	2,285	5,146	124	8	132	4,133	3,504	7,637
VI	511	819	1,330	78	39	117	1,051	1,044	2,095			0	1,640	1,902	3,542
VII	1,454	1,931	3,385	59	75	134	4,478	2,374	6,852	477	338	815	6,468	4,718	11,186
VIII	549	979	1,528			0	1,126	712	1,838	298	126	424	1,973	1,817	3,790
IX	452	511	963	42	80	122	3,301	1,580	4,881	602	1,134	1,736	4,397	3,305	7,702
X	411	696	1,107	727	415	1,142	4,667	2,331	6,998	138	27	165	5,943	3,469	9,412
XI	1,106	903	2,009	57	55	112	1,148	1,074	2,222	960	571	1,531	3,271	2,603	5,874
XII	505	611	1,116	177	171	348	2,262	3,260	5,522	94	155	249	3,038	4,197	7,235
CARAGA	420	539	959	19	58	77	3,962	3,272	7,234	88	86	174	4,489	3,955	8,444
BARMM	824	523	1,347			0	1	49	50	49		49	874	572	1,446
Total	16,696	20,178	36,874	2,652	1,764	4,416	46,209	34,187	80,396	5,514	5,544	11,058	71,071	61,673	132,744

Source: TESDA-ICTO | Data generated from T2MIS, as of March 2023

As of December 2022, the top three (3) regions with the highest enrollment in institution-based programs are NCR with 6,976 enrolled (18.92%). Following closely is Region III, with 3,972 enrolled (10.77%), and Region VII with 3,385 enrolled (9.18%). When it comes to enterprise-based programs, Region X takes the lead with 1,142 enrolled students, which accounts for a substantial 25.86% of the total enrollment in this training venue. NCR follows with 892 enrolled (20.20%), and Region II with 655 enrolled, contributing 14.83% to the total enterprise-based enrollment. For the community-based, Regions II, CARAGA, and X have the most number of enrollees with an average of 10%.



Table 4b. Number of Graduates by Delivery Mode, Region and Sex: 1st Quarter 2023

Region	Graduates														
	Institution-Based			Enterprise-Based			Community-Based			Monitored			All Delivery Mode		
	Female	Male	Total	Female	Male	Total	Female	Male	Total	Female	Male	Total	Female	Male	Total
NCR	6,619	4,584	11,203	531	85	616	2,664	1,500	4,164	126	240	366	9,940	6,409	16,349
CAR	1,169	1,295	2,464	68	41	109	1,392	697	2,089	742	693	1,435	3,371	2,726	6,097
I	841	1,284	2,125	51	13	64	1,440	697	2,137	637	709	1,346	2,969	2,703	5,672
II	649	974	1,623	850	455	1,305	4,808	4,288	9,096	711	1,104	1,815	7,018	6,821	13,839
III	2,048	2,534	4,582	1,004	1,042	2,046	3,663	2,333	5,996	448	225	673	7,163	6,134	13,297
IV-A	1,778	2,336	4,114	300	286	586	2,378	1,088	3,466			0	4,456	3,710	8,166
IV-B	566	1,087	1,653	54	88	142	2,551	3,531	6,082	118	311	429	3,289	5,017	8,306
V	1,328	1,613	2,941	20	3	23	2,276	1,834	4,110	153	38	191	3,777	3,488	7,265
VI	1,083	1,417	2,500	504	308	812	1,042	1,064	2,106			0	2,629	2,789	5,418
VII	1,767	2,143	3,910	94	88	182	4,143	2,804	6,947			0	6,004	5,035	11,039
VIII	1,309	1,467	2,776	658	532	1,190	964	498	1,462	226	101	327	3,157	2,598	5,755
IX	578	950	1,528	154	94	248	3,301	1,794	5,095	412	920	1,332	4,445	3,758	8,203
X	485	669	1,154	2,042	1,312	3,354	4,311	2,093	6,404	138	27	165	6,976	4,101	11,077
XI	574	664	1,238	146	105	251	1,158	1,290	2,448	306	283	589	2,184	2,342	4,526
XII	992	1,162	2,154	536	541	1,077	2,604	3,648	6,252	68	134	202	4,200	5,485	9,685
CARAGA	686	986	1,672	503	306	809	3,979	3,483	7,462	39	36	75	5,207	4,811	10,018
BARMM	1,158	991	2,149	15	285	300	3	47	50	49		49	1,225	1,323	2,548
Total	23,630	26,156	49,786	7,530	5,584	13,114	42,677	32,689	75,366	4,173	4,821	8,994	78,010	69,250	147,260

Source: TESDA-ICTO | Data generated from T2MIS, as of March 2023

Note: The number of graduates have spillover from the 2022 enrollees

The top three (3) regions with the most number of graduates in institution-based programs are NCR with 11,203 graduates (22.50), Region III with 4,582 graduates or 9.20%, and Region IV-A with 4,114 graduates (8.26%). For the enterprise-based programs, Region X has the most graduates with 3,354 graduates or 25.58% of the total enrollment in this category, followed by Region III with 2,046 graduates (15.60%), and Region II with 1,305 graduates (9.95%). When it comes to community-based training, Regions II, CARAGA, and VII have the most number of graduates.

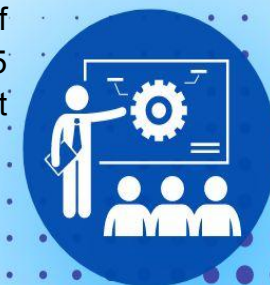

Table 5a. Number of Enrolled by Institution-Based Training (IBT), Region and Sex: 1st Quarter 2023

Region	Enrolled																				
	Blended Learning			Combination of Distance Learning and Face-to-Face			Distance Learning			Face-to-Face Learning			Online Learning			Not indicated			Total Institution-Based Training (IBT)		
	Female	Male	Total	Female	Male	Total	Female	Male	Total	Female	Male	Total	Female	Male	Total	Female	Male	Total	Female	Male	Total
NCR	2,087	1,509	3,596			0	13	75	88	1,073	1,346	2,419	418	455	873			0	3,591	3,385	6,976
CAR	230	115	345	46	31	77			0	484	849	1,333	2	2	4	2		2	764	997	1,761
I	169	58	227	32	8	40			0	464	592	1,056			0	8	40	48	673	698	1,371
II	116	69	185	12	3	15			0	780	1,415	2,195			0			0	908	1,487	2,395
III	965	483	1,448	215	179	394			0	703	1,345	2,048	42	40	82			0	1,925	2,047	3,972
IV-A	175	526	701	92	39	131			0	479	1,160	1,639	82	65	147	137	128	265	965	1,918	2,883
IV-B	47	94	141	39	105	144			0	389	706	1,095	3	3	6	12	15	27	490	923	1,413
V	482	431	913			0			0	635	759	1,394	30	17	47	1	4	5	1,148	1,211	2,359
VI	122	40	162			0			0	387	779	1,166	2		2			0	511	819	1,330
VII	212	221	433			0			0	1,222	1,702	2,924	20	8	28			0	1,454	1,931	3,385
VIII	139	157	296	37	116	153			0	373	706	1,079			0			0	549	979	1,528
IX			0	60	33	93			0	391	478	869			0	1		1	452	511	963
X	65	20	85	55	132	187			0	290	534	824			0	1	10	11	411	696	1,107
XI	364	234	598	29	46	75			0	701	620	1,321	12	3	15			0	1,106	903	2,009
XII	26	39	65	141	214	355			0	280	282	562			0	58	76	134	505	611	1,116
CARAGA	17		17	6	3	9			0	397	536	933			0			0	420	539	959
BARMM	1	1	2			0			0	729	502	1,231	93	19	112	1	1	2	824	523	1,347
Total	5,217	3,997	9,214	764	909	1,673	13	75	88	9,777	14,311	24,088	704	612	1,316	221	274	495	16,696	20,178	36,874

Source: TESDA-ICTO | Data generated from T2MIS, as of March 2023

As part of TESDA's response to the extensive lockdown measures imposed during the pandemic, TESDA issued Circular No. 062, s. 2020, also known as Guidelines in implementing Flexible Learning Delivery in TVET. With this, various flexible learning delivery modes were implemented, including Face-to-face, Online, Blended, Distance, or a Combination of Distance and Face-to-face Learning. For the institution-based training, the most number of enrolled was implemented through face-to-face learning with a total of 24,088 enrolled or 65.33% of the total enrolled of the institution-based training. Moreover, as mentioned in the previous table, the regions with the highest number of enrolled students in institution-based training were Regions NCR, III, and VII.



Table 5b. Number of Graduates by Institution-Based Training (IBT), Region and Sex: 1st Quarter 2023

Region	Graduates														
	Blended Learning			Combination of Distance Learning and Face-to-Face			Distance Learning			Face-to-Face Learning			Mobile Training Program of TVIs		
	Female	Male	Total	Female	Male	Total	Female	Male	Total	Female	Male	Total	Female	Male	Total
NCR	3,242	2,224	5,466			0	15	48	63	971	827	1,798			0
CAR	171	159	330	93	87	180			0	746	958	1,704			0
I	101	74	175	55	16	71			0	617	1,010	1,627			0
II	126	114	240	38	22	60			0	464	817	1,281			0
III	349	326	675	265	308	573	25	25	50	1,104	1,652	2,756			0
IV-A	163	158	321	95	35	130			0	622	1,222	1,844			0
IV-B	57	109	166		70	70			0	450	802	1,252			0
V	420	535	955			0			0	631	698	1,329			0
VI	74	29	103	15	10	25			0	350	702	1,052			0
VII	213	245	458	5	2	7			0	1,189	1,570	2,759	14	6	20
VIII	358	201	559	213	343	556			0	602	809	1,411			0
IX			0	67	62	129			0	441	746	1,187			0
X	137	88	225	43	109	152			0	233	346	579			0
XI	161	80	241	59	74	133			0	315	442	757			0
XII	51	47	98	68	177	245			0	557	652	1,209			0
CARAGA	170	98	268			0			0	483	771	1,254			0
BARMM			0			0			0	1,084	965	2,049			0
Total	5,793	4,487	10,280	1,016	1,315	2,331	40	73	113	10,859	14,989	25,848	14	6	20



Region	Graduates											
	Online Learning			Trainings conducted in farm schools/enterprises			Not indicated			Total Institution-Based Training (IBT)		
	Female	Male	Total	Female	Male	Total	Female	Male	Total	Female	Male	Total
NCR	1,343	785	2,128			0	1048	700	1748	6,619	4,584	11,203
CAR		2	2	55	44	99	104	45	149	1,169	1,295	2,464
I			0			0	68	184	252	841	1,284	2,125
II			0			0	21	21	42	649	974	1,623
III	40	45	85			0	265	178	443	2,048	2,534	4,582
IV-A	75	60	135			0	823	861	1684	1,778	2,336	4,114
IV-B			0			0	59	106	165	566	1,087	1,653
V	42	30	72			0	235	350	585	1,328	1,613	2,941
VI	2		2			0	642	676	1318	1,083	1,417	2,500
VII	27	9	36			0	319	311	630	1,767	2,143	3,910
VIII			0			0	136	114	250	1,309	1,467	2,776
IX			0			0	70	142	212	578	950	1,528
X			0			0	72	126	198	485	669	1,154
XI	13	22	35			0	26	46	72	574	664	1,238
XII			0			0	316	286	602	992	1,162	2,154
CARAGA			0			0	33	117	150	686	986	1,672
BARMM	73	12	85			0	1	14	15	1,158	991	2,149
Total	1,615	965	2,580	55	44	99	4,238	4,277	8,515	23,630	26,156	49,786

Source: TESDA-ICTO | Data generated from T2MIS, as of March 2023

Note: The number of graduates have spillover from the 2022 enrollees

Additionally, the highest number of graduates for institution-based training was also achieved through Face-to-face learning, totaling 25,848 graduates, which accounts for 51.92% of the total graduates in this training venue. It is worth noting that there are more graduates than enrollees. This discrepancy can be attributed to the spill-over effect from the 2022 enrollees.



Table 6a. Number of Enrolled by Enterprised-Based Training (EBT), Region and Sex: 1st Quarter 2023

Region	Enrolled														
	Apprenticeship			Dual Training System (DTS)			Industry-base/In-company training for its employees			Learnership			Other TVET programs reported to TESDA		
	Female	Male	Total	Female	Male	Total	Female	Male	Total	Female	Male	Total	Female	Male	Total
NCR	40	22	62			0			0	13	20	33			0
CAR			0			0			0	25	8	33			0
I	178	85	263			0			0			0			0
II			0			0			0			0			0
III			0			0			0			0			0
IV-A	8	8	16	2	146	148			0			0			0
IV-B			0			0			0			0			0
V			0			0			0			0			0
VI			0			0			0			0			0
VII	30	20	50			0			0			0			0
VIII			0			0			0			0			0
IX	16	4	20			0			0			0			0
X	4	5	9			0	26	18	44			0			0
XI			0			0			0			0	17	8	25
XII			0			0	27	18	45			0			0
CARAGA	7	18	25			0		29	29			0			0
BARMM			0			0			0			0			0
Total	283	162	445	2	146	148	53	65	118	38	28	66	17	8	25



Region	Enrolled														
	Program on Accelerating Farm School Establishment (PAFSE)			Supervised Industry Learning (SIL)			Trainings conducted in farm schools/enterprises			Not indicated			Total Enterprised-Based Training (EBT)		
	Female	Male	Total	Female	Male	Total	Female	Male	Total	Female	Male	Total	Female	Male	Total
NCR			0	607	190	797			0			0	660	232	892
CAR			0			0			0			0	25	8	33
I			0			0			0			0	178	85	263
II	81	43	124			0	356	175	531			0	437	218	655
III			0	142	94	236	36	61	97			0	178	155	333
IV-A	5	12	17			0		7	7			0	15	173	188
IV-B			0			0			0			0	0	0	0
V			0			0			0			0	0	0	0
VI			0	52	16	68	26	23	49			0	78	39	117
VII	29	55	84			0			0			0	59	75	134
VIII			0			0			0			0	0	0	0
IX			0	26	76	102			0			0	42	80	122
X	284	180	464			0	413	212	625			0	727	415	1,142
XI			0			0	40	47	87			0	57	55	112
XII	116	134	250			0	28	14	42	6	5	11	177	171	348
CARAGA	11	11	22	1		1			0			0	19	58	77
BARMM			0			0			0			0	0	0	0
Total	526	435	961	828	376	1,204	899	539	1,438	6	5	11	2,652	1,764	4,416

Source: TESDA-ICTO | Data generated from T2MIS, as of March 2023

In terms of enterprise-based training, the most number of enrolled was implemented through trainings conducted in farm schools/enterprises with a total of 1,438 enrolled or 32.56% of the total enrolled of the enterprise-based training.



Table 6b. Number of Graduates by Enterprise-Based Training (EBT), Region and Sex: 1st Quarter 2023

Region	Graduates														
	Apprenticeship			Dual Training System (DTS)			Face-to-Face Learning			Industry-base/In-company training for its employees			Learnership		
	Female	Male	Total	Female	Male	Total	Female	Male	Total	Female	Male	Total	Female	Male	Total
NCR	4	2	6			0			0			0			0
CAR			0			0			0			0	11	3	14
I	43	3	46			0			0			0			0
II			0			0	44	6	50			0			0
III			0	10	3	13			0	28	72	100			0
IV-A	287	208	495		6	6			0			0			0
IV-B			0			0			0			0			0
V			0			0			0			0			0
VI			0			0			0			0			0
VII	12	3	15			0			0			0			0
VIII			0			0			0			0			0
IX			0			0			0			0			0
X	5	15	20			0			0	81	60	141			0
XI			0			0			0			0			0
XII			0			0			0	22	3	25			0
CARAGA	7	17	24			0			0		29	29			0
BARMM			0			0			0			0			0
Total	358	248	606	10	9	19	44	6	50	131	164	295	11	3	14



Region	Graduates																	
	Other TVET programs reported to TESDA			Program on Accelerating Farm School Establishment (PAFSE)			Supervised Industry Learning (SIL)			Trainings conducted in farm schools/enterprises			Not indicated			Total Enterprised-Based Training (EBT)		
	Female	Male	Total	Female	Male	Total	Female	Male	Total	Female	Male	Total	Female	Male	Total	Female	Male	Total
NCR			0			0	527	83	610			0			0	531	85	616
CAR			0	49	23	72			0	8	15	23			0	68	41	109
I			0			0	8	10	18			0			0	51	13	64
II			0	285	212	497			0	521	237	758			0	850	455	1,305
III			0			0	5	49	54	934	870	1804	27	48	75	1,004	1,042	2,046
IV-A			0	4	4	8			0	5	50	55	4	18	22	300	286	586
IV-B			0	20	79	99			0			0	34	9	43	54	88	142
V			0			0			0			0	20	3	23	20	3	23
VI			0			0	23	9	32	467	291	758	14	8	22	504	308	812
VII			0	20	14	34			0	62	71	133			0	94	88	182
VIII			0	605	460	1,065			0	53	72	125			0	658	532	1,190
IX			0			0			0	154	94	248			0	154	94	248
X			0	919	649	1,568			0	1037	588	1625			0	2,042	1,312	3,354
XI	17	8	25			0			0	121	86	207	8	11	19	146	105	251
XII			0	115	134	249			0	227	201	428	172	203	375	536	541	1,077
CARAGA			0	211	126	337			0	206	89	295	79	45	124	503	306	809
BARMM			0			0			0	15	285	300			0	15	285	300
Total	17	8	25	2,228	1,701	3,929	563	151	714	3,810	2,949	6,759	358	345	703	7,530	5,584	13,114

Source: TESDA-ICTO | Data generated from T2MIS, as of March 2023

Note: The number of graduates have spillover from the 2022 enrollees

Similarly, the highest number of graduates was achieved through training conducted in farm schools/enterprises, with a total of 6,759 graduates or 51.54% of the total. Following this, graduates from the Program on Accelerating Farm School Establishment (PAFSE) numbered 3,929, accounting for 29.96% of the total number of graduates in EBT.



Table 7a. Number of Enrolled by Community-Based Training (CBT), Region and Sex: 1st Quarter 2023

Region	Enrolled														
	Extension Programs of TTIs			Face-to-Face Learning			LGU-oriented community-based program			Livelihood and skills training programs run by other entities such as NGOs Peoples Organization CSR			Mobile Training Program of TVIs		
	Female	Male	Total	Female	Male	Total	Female	Male	Total	Female	Male	Total	Female	Male	Total
NCR	1,687	886	2,573			0	1,866	1,284	3,150	12	45	57	33	20	53
CAR	242	109	351			0	859	542	1,401	82	333	415	42	20	62
I	887	448	1,335			0	541	248	789	32	132	164	14	11	25
II	1,968	1,993	3,961			0	1,910	1,404	3,314	845	1,078	1,923	269	234	503
III	969	492	1,461			0	1,735	1,398	3,133	331	645	976			0
IV-A	1,686	726	2,412			0	1,220	773	1,993	5	70	75	38	30	68
IV-B	1,425	1,004	2,429			0	833	2,159	2,992	465	391	856			0
V	2,316	2,153	4,469			0	364	43	407		12	12			0
VI	392	567	959	32	28	60	127	108	235	341	500	841			0
VII	3,594	1,818	5,412			0	323	163	486	55	130	185	312	385	697
VIII	1,057	693	1,750			0	8	17	25	2	46	48		15	15
IX	2,293	942	3,235			0	239	235	474			0	768	291	1,059
X	1,783	970	2,753			0	2,346	976	3,322	153	316	469	222	232	454
XI	522	650	1,172			0	373	243	616	2	3	5	78	53	131
XII	901	1,389	2,290			0	640	793	1,433	303	256	559	462	775	1,237
CARAGA	1,876	2,450	4,326			0	1,143	262	1,405	40	61	101	863	469	1,332
BARMM			0			0			0			0			0
Total	23,598	17,290	40,888	32	28	60	14,527	10,648	25,175	2,668	4,018	6,686	3,101	2,535	5,636



Region	Enrolled														
	NGAs conducted skills training programs			Other TVET programs reported to TESDA			Project-based training programs conducted by TESDA PPTCs			Not indicated			Total Community-Based Training (CBT)		
	Female	Male	Total	Female	Male	Total	Female	Male	Total	Female	Male	Total	Female	Male	Total
NCR			0	2	7	9			0			0	3,600	2,242	5,842
CAR			0			0			0			0	1,225	1,004	2,229
I			0			0	5	125	130	22	4	26	1,501	968	2,469
II	18	54	72			0	375	430	805			0	5,385	5,193	10,578
III			0			0			0			0	3,035	2,535	5,570
IV-A			0			0	11	7	18			0	2,960	1,606	4,566
IV-B			0			0			0	1	26	27	2,724	3,580	6,304
V			0			0	169	89	258			0	2,849	2,297	5,146
VI			0			0			0			0	892	1,203	2,095
VII			0			0	46	26	72			0	4,330	2,522	6,852
VIII			0			0			0			0	1,067	771	1,838
IX			0		20	20	1	92	93			0	3,301	1,580	4,881
X			0			0			0			0	4,504	2,494	6,998
XI			0			0	172	126	298			0	1,147	1,075	2,222
XII			0			0	3		3			0	2,309	3,213	5,522
CARAGA			0			0	19	51	70			0	3,941	3,293	7,234
BARMM			0			0	1	49	50			0	1	49	50
Total	18	54	72	2	27	29	802	995	1,797	23	30	53	44,771	35,625	80,396

Source: TESDA-ICTO | Data generated from T2MIS, as of March 2023

For the community-based training, the most number of enrolled was implemented through extension programs of TESDA Technology Institutions (TTIs) with 50.86% of the total, followed by training implemented through LGU-oriented community-based program with 31.31%.



Table 7b. Number of Graduates by Community-Based Training (CBT), Region and Sex: 1st Quarter 2023

Region	Graduates														
	Extension Programs of TTIs			Face-to-Face Learning			LGU-oriented community-based program			Livelihood and skills training programs run by other entities such as NGOs Peoples Organization CSR			Mobile Training Program of TVIs		
	Female	Male	Total	Female	Male	Total	Female	Male	Total	Female	Male	Total	Female	Male	Total
NCR	1,554	845	2,399			0	851	451	1,302	45	12	57	91	89	180
CAR	219	88	307			0	844	530	1,374	329	79	408			0
I	726	381	1,107			0	508	142	650	132	32	164	69	17	86
II	1,672	1,674	3,346			0	1,762	1,343	3,105	1,003	822	1,825			0
III	822	321	1,143		16	16	1,718	1,307	3,025	637	332	969	395	336	731
IV-A	1,561	661	2,222			0	583	356	939	67	2	69	19	6	25
IV-B	1,356	933	2,289			0	824	2,095	2,919	317	413	730	53	64	117
V	1,853	1,743	3,596			0	263	12	275	12		12			0
VI	426	545	971	34	67	101	127	107	234	455	322	777			0
VII	3,329	1,757	5,086			0	97	138	235	98	46	144	552	733	1,285
VIII	905	486	1,391			0		0	0	46	2	48			0
IX	2,203	980	3,183			0	238	235	473			0	859	467	1,326
X	1,490	798	2,288			0	2,235	936	3,171	316	153	469	270	206	476
XI	530	612	1,142			0	376	465	841	1	2	3	79	85	164
XII	685	1,015	1,700			0	834	988	1,822	251	291	542	489	971	1,460
CARAGA	1,881	2,513	4,394			0	1,166	433	1,599	59	38	97	844	434	1,278
BARMM			0			0			0			0			0
Total	21,212	15,352	36,564	34	83	117	12,426	9,538	21,964	3,768	2,546	6,314	3,720	3,408	7,128



Region	Graduates														
	NGAs conducted skills training programs			Other TVET programs reported to TESDA			Project-based training programs conducted by TESDA PPTCs			Not indicated			Total Community-Based Training (CBT)		
	Female	Male	Total	Female	Male	Total	Female	Male	Total	Female	Male	Total	Female	Male	Total
NCR			0	60	77	137			0	63	26	89	2,664	1,500	4,164
CAR			0			0			0			0	1,392	697	2,089
I			0			0	5	125	130			0	1,440	697	2,137
II	18	28	46			0	352	399	751	1	22	23	4,808	4,288	9,096
III			0			0			0	91	21	112	3,663	2,333	5,996
IV-A			0			0	38	19	57	110	44	154	2,378	1,088	3,466
IV-B			0			0			0	1	26	27	2,551	3,531	6,082
V			0			0	148	79	227			0	2,276	1,834	4,110
VI			0			0			0		23	23	1,042	1,064	2,106
VII			0			0	59	38	97	8	92	100	4,143	2,804	6,947
VIII			0			0			0	13	10	23	964	498	1,462
IX			0		20	20	1	92	93			0	3,301	1,794	5,095
X			0			0			0			0	4,311	2,093	6,404
XI			0			0	172	126	298			0	1,158	1,290	2,448
XII			0			0	3		3	342	383	725	2,604	3,648	6,252
CARAGA			0			0	19	51	70	10	14	24	3,979	3,483	7,462
BARMM			0			0	3	47	50			0	3	47	50
Total	18	28	46	60	97	157	800	976	1,776	639	661	1,300	42,677	32,689	75,366

Source: TESDA-ICTO | Data generated from T2MIS, as of March 2023

Note: The number of graduates have spillover from the 2022 enrollees

In terms of graduates, the highest number was achieved also through Extension Programs of TTIs, with 48.52% of the total, followed by graduates from the LGU-oriented community-based program with 29.14% of the total number of graduates in CBT.



Table 8a. Number of Enrolled by Monitored, Region and Sex: 1st Quarter 2023

Region	Enrolled																	
	DepED Alternative Learning System (ALS)			NGAs conducted skills training programs			Other TVET programs reported to TESDA			TVL track graduates			Not indicated			Total Monitored		
	Female	Male	Total	Female	Male	Total	Female	Male	Total	Female	Male	Total	Female	Male	Total	Female	Male	Total
NCR			0	5	13	18	215	330	545			0			0	220	343	563
CAR			0	164	109	273	300	286	586	354	352	706			0	818	747	1,565
I			0	39	54	93	236	108	344			0			0	275	162	437
II			0	1	1	2	99	143	242	843	1,212	2,055			0	943	1,356	2,299
III			0	6	13	19	304	167	471			0			0	310	180	490
IV-A			0			0			0			0			0	0	0	0
IV-B	3	72	75	115	239	354			0			0			0	118	311	429
V			0			0	124	8	132			0			0	124	8	132
VI			0			0			0			0			0	0	0	0
VII			0	113	80	193	42	33	75	322	225	547			0	477	338	815
VIII			0	249	122	371	49	4	53			0			0	298	126	424
IX			0	138	60	198	460	1,030	1,490	4	44	48			0	602	1,134	1,736
X			0	10	8	18	128	19	147			0			0	138	27	165
XI			0	125	65	190	714	403	1,117	98	101	199	23	2	25	960	571	1,531
XII			0	13	22	35	52	110	162	29	23	52			0	94	155	249
CARAGA			0			0	88	86	174			0			0	88	86	174
BARMM			0	25		25	24		24			0			0	49	0	49
Total	3	72	75	1,003	786	1,789	2,835	2,727	5,562	1,650	1,957	3,607	23	2	25	5,514	5,544	11,058

Source: TESDA-ICTO | Data generated from T2MIS, as of March 2023

The data on the Monitored programs are the “skills training programs that have TVET components conducted by other National Government Agencies (NGAs) and other skills training that has to be reported to TESDA. Some of these are from NGAs’ conducted skills training programs, TVL track graduates, DepEd Alternative Learning System (ALS), and others. According to Table 8a, 32.62% of enrollees in the Monitored programs came from the TVL Track, while 16.18% participated in training through NGAs’ skills training programs. Furthermore, other TVET programs reported to TESDA have recorded 50.30% of the total enrollment of monitored programs.



Table 8b. Number of Graduates by Monitored, Region and Sex: 1st Quarter 2023

Region	Graduates																		
	DepED Alternative Learning System (ALS)			NGAs conducted skills training programs				Other TVET programs reported to TESDA			TVL track graduates			Not indicated			Total Monitored		
	Female	Male	Total	Female	Male	Total	Female	Male	Total	Female	Male	Total	Female	Male	Total	Female	Male	Total	
NCR			0	5	13	18	121	227	348			0			0	126	240	366	
CAR			0	118	84	202	300	286	586	324	323	647			0	742	693	1,435	
I			0	39	54	93	236	108	344	362	547	909			0	637	709	1,346	
II			0			0	99	143	242	612	961	1,573			0	711	1,104	1,815	
III			0	6	13	19	442	212	654			0			0	448	225	673	
IV-A			0			0			0			0			0	0	0	0	
IV-B	3	72	75	115	239	354			0			0			0	118	311	429	
V			0			0	124	8	132	29	30	59			0	153	38	191	
VI			0			0			0			0			0	0	0	0	
VII			0			0			0			0			0	0	0	0	
VIII			0	201	101	302	25		25			0			0	226	101	327	
IX			0	138	60	198	270	837	1,107	4	23	27			0	412	920	1,332	
X			0	10	8	18	128	19	128			0			0	10	8	146	
XI			0	55	13	68	115	98	213	113	170	283	23	2	25	306	283	589	
XII			0	13	7	20	55	127	182			0			0	68	134	202	
CARAGA			0			0	39	36	75			0			0	39	36	75	
BARMM			0	25		25	24		24			0			0	49	0	49	
Total	3	72	75	725	592	1,317	1,978	2,101	4,079	1,444	2,054	3,498	23	2	25	4,045	4,802	8,975	

Source: TESDA-ICTO | Data generated from T2MIS, as of March 2023

Regarding graduates of monitored programs, 38.97% of them were from the TVL Track, while 14.67% came from NGAs' conducted skills training programs. Additionally, other TVET programs reported to TESDA have recorded 4,709 graduates, accounting for 45.45% of the total graduates.



Table 9. Number of Enrolled and Graduated by Sector and Sex: 1st Quarter 2023

Sector Title	Enrolled				Graduated			
	Female	Male	Total	(%) Dist.	Female	Male	Total	(%) Dist.
Agriculture, Forestry and Fishery	6,107	5,709	11,816	8.90%	12,677	11,057	23,734	16.12%
Automotive and Land Transportation	4,510	13,024	17,534	13.21%	4,633	13,335	17,968	12.20%
Construction	548	3,341	3,889	2.93%	1,278	5,701	6,979	4.74%
Creative				0.00%	44	4	48	0.03%
Decorative Crafts	181	69	250	0.19%	181	69	250	0.17%
Electrical and Electronics	1,783	4,783	6,566	4.95%	1,954	5,013	6,967	4.73%
Footwear and Leathergoods	5	20	25	0.02%		0	0	0.00%
Furniture and Fixtures	1	8	9	0.01%	0	0	0	0.00%
Garments	1,853	351	2,204	1.66%	2,135	318	2,453	1.67%
Heating, Ventilation, Airconditioning and Refrigeration	6	384	390	0.29%	9	465	474	0.32%
Human Health / Health Care	4,709	1,651	6,360	4.79%	4,152	1,394	5,546	3.77%
Information and Communication Technology	1,405	929	2,334	1.76%	3,620	2,177	5,797	3.94%
Logistics	12	8	20	0.02%	19	12	31	0.02%
Maritime	208	2,823	3,031	2.28%	123	1,462	1,585	1.08%
Metals and Engineering	304	2,863	3,167	2.39%	579	5,080	5,659	3.84%
Others	15,318	11,372	26,690	20.11%	12,937	9,934	22,871	15.53%
Processed Food & Beverages	7,241	2,938	10,179	7.67%	6,995	2,946	9,941	6.75%
Social, Community Development and Other Services	10,230	3,811	14,041	10.58%	9,578	3,191	12,769	8.67%
Tourism (Hotel and Restaurant)	15,492	6,616	22,108	16.65%	15,956	6,211	22,167	15.05%
TVET	917	878	1,795	1.35%	937	803	1,740	1.18%
Utilities (Water Supply, Sewerage, Waste Management, etc)	5		5	0.00%	0	24	24	0.02%
Visual Arts		2	2	0.00%	3	7	10	0.01%
Wholesale and Retail Trading	236	93	329	0.25%	200	47	247	0.17%
Total	71,071	61,673	132,744	100.00%	78,010	69,250	147,260	100.00%

Source: TESDA-ICTO | Data generated from T2MIS, as of March 2023

Note: The number of graduates have spillover from the 2022 enrollees

The Tourism (Hotel and Restaurant) sector has the highest number of enrollees with 16.65% while the Agriculture, Forestry, and Fishery sector has the highest number of graduates with 16.12%.



Table 10. Number of Assessed and Certified by Sector and Sex: 1st Quarter 2023

Sector Title	Assessed				Certified			
	Female	Male	Total	(%) Dist.	Female	Male	Total	(%) Dist.
Agriculture, Forestry and Fishery	9,142	7,908	17,050	8.27%	8,756	7,583	16,339	8.59%
Automotive and Land Transportation	2,262	17,318	19,580	9.50%	2,036	16,406	18,442	9.69%
Chemicals / Plastics / Petrochemicals	0	0	0	0.00%	0	0	0	0.00%
Construction	1,444	18,765	20,209	9.80%	1,335	18,044	19,379	10.18%
Creative Sector	0	0	0	0.00%	0	0	0	0.00%
Decorative Crafts	0	0	0	0.00%	0	0	0	0.00%
Electrical and Electronics	3,601	12,665	16,266	7.89%	2,962	11,373	14,335	7.53%
Footwear and Leathergoods	0	0	0	0.00%	0	0	0	0.00%
Furniture and Fixtures	0	0	0	0.00%	0	0	0	0.00%
Garments	1,373	209	1,582	0.77%	1,144	180	1,324	0.70%
Heating, Ventilation, Airconditioning and Refrigeration	51	1,502	1,553	0.75%	49	1,422	1,471	0.77%
Human Health / Health Care	12,449	3,190	15,639	7.59%	11,459	2,924	14,383	7.56%
Information and Communication Technology	356	549	905	0.44%	249	417	666	0.35%
Logistics	2	5	7	0.00%	2	5	7	0.00%
Maritime	328	4,025	4,353	2.11%	328	3,984	4,312	2.27%
Metals and Engineering	1,032	12,191	13,223	6.42%	951	11,560	12,511	6.57%
Processed Food & Beverages	953	1,282	2,235	1.08%	922	1,257	2,179	1.15%
Pyrotechnics	0	0	0	0.00%	0	0	0	0.00%
Social, Community Development and Other Services	35,993	2,167	38,160	18.51%	31,676	1,605	33,281	17.49%
Tourism (Hotel and Restaurant)	34,947	18,088	53,035	25.73%	32,950	16,919	49,869	26.21%
TVET	946	760	1,706	0.83%	678	524	1,202	0.63%
Utilities (Water Supply, Sewerage, Waste Management, etc)	0	126	126	0.06%	0	121	121	0.06%
Visual Arts	134	112	246	0.12%	134	112	246	0.13%
Wholesale and Retail Trading	157	90	247	0.12%	145	79	224	0.12%
Total	105,170	100,952	206,122	100.00%	95,776	94,515	190,291	100.00%

Source: TESDA - Certification Office

Tourism (Hotel and Restaurant) has recorded the highest output of assessed (25.73%) and certified (26.21%), similar to the 2022 1st Quarter (21.19% assessed, 21.80% certified) output.

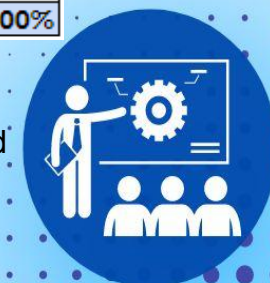

Table 11. Number of Enrolled and Graduates by Type of Provider and Sex: 1st Quarter 2023

Type of Provider	ENROLLED			GRADUATED		
	Female	Male	Total	Female	Male	Total
PRIVATE	17,824	18,633	36,457	29,791	28,232	58,023
PUBLIC	53,247	43,040	96,287	48,219	41,018	89,237
Total	71,071	61,673	132,744	78,010	69,250	147,260

Source: TESDA-ICTO | Data generated from T2MIS, as of March 2023

Note: The number of graduates have spillover from the 2022 enrollees

For the 1st quarter, the Public TVET Providers have recorded 45.07% higher than the Private TVET Providers in terms of enrolment and 21.20% higher in terms of graduates. Additionally, female enrollees and graduates held a slight majority, comprising as much as 53% of the total enrollees and graduates in both public and private TVET providers, while male enrollees and graduates accounted for as much as 44%.



Table 12. Number of Enrolled and Graduated by Region, Type of Provider and Sex: 1st Quarter 2023

Region	Enrolled						Graduates					
	Private			Public			Private			Public		
	Female	Male	Total	Female	Male	Total	Female	Male	Total	Female	Male	Total
NCR	3,824	3,412	7,236	4,280	2,757	7,037	4,417	6,595	11,012	1,992	3,345	5,337
CAR	573	563	1,136	2,468	1,922	4,390	870	890	1,760	1,856	2,481	4,337
I	894	606	1,500	1,839	1,212	3,051	1,021	988	2,009	1,682	1,981	3,663
II	1,697	1,615	3,312	5,976	6,187	12,163	1,821	1,989	3,810	5,000	5,029	10,029
III	1,588	1,893	3,481	4,443	2,944	7,387	3,857	3,516	7,373	2,277	3,647	5,924
IV-A	924	1,695	2,619	3,043	1,907	4,950	1,924	1,754	3,678	1,786	2,702	4,488
IV-B	543	800	1,343	2,753	4,118	6,871	986	524	1,510	4,031	2,765	6,796
V	157	137	294	3,976	3,367	7,343	495	436	931	3,341	6,334	9,675
VI	1,050	1,083	2,133	590	819	1,409	1,516	1,882	3,398	747	2,020	2,767
VII	1,238	1,553	2,791	5,230	3,165	8,395	2,293	1,726	4,019	4,278	7,020	11,298
VIII	236	483	719	1,737	1,334	3,071	1,360	1,553	2,913	1,604	2,842	4,446
IX	509	757	1,266	3,888	2,548	6,436	911	593	1,504	2,847	3,852	6,699
X	1,041	845	1,886	4,902	2,624	7,526	1,601	2,317	3,918	4,659	7,159	11,818
XI	953	691	1,644	2,318	1,912	4,230	526	504	1,030	1,680	3,496	5,176
XII	1,733	1,911	3,644	1,305	2,286	3,591	3,051	2,724	5,775	1,476	3,910	5,386
CARAGA	460	253	713	4,029	3,702	7,731	609	1,013	1,622	4,194	8,396	12,590
BARMM	404	336	740	470	236	706	974	787	1,761	349	438	787
Total	17,824	18,633	36,457	53,247	43,040	96,287	28,232	29,791	58,023	43,799	67,417	111,216

Source: TESDA-ICTO | Data generated from T2MIS, as of March 2023

Note: The number of graduates have spillover from the 2022 enrollees

In terms of private TVET Providers, NCR has the highest share of graduates at 18.98%. In terms of public TVET providers, CARAGA recorded the highest share of graduate at 11.32%.



Table 13a. Number of Enrolled and Graduates by TTI, Region and Sex: 1st Quarter 2023

Region	TTI	Enrolled			Graduates		
		Female	Male	Total	Female	Male	Total
	Total	33,487	28,368	61,855	32,013	28,396	60,409
NCR	Philippines-Korea Technological and Cooperation Center	0	0	0	2	9	11
NCR	MuntiParLasTaPat District Training and Assessment Center	170	191	361	173	205	378
NCR	National Language Skills Center (NLSC)	0	0	0	199	58	257
NCR	PPTT PasMak	47	7	54	29	0	29
NCR	Quezon City Lingkod Bayan Skills Development Center	206	82	288	155	50	205
NCR	Regional Training Center - NCR	27	199	226	40	228	268
NCR	Tesda Manila Training and Assessment Center (TMTAC)	388	53	441	346	39	385
NCR	Tesda Pamamarisan Training and Assessment Center (TPTAC)	332	161	493	275	165	440
NCR	TESDA Women's Center	374	127	501	416	148	564
NCR	TESDA Navotas Training Institute	814	336	1,150	862	354	1,216
	NCR, Sub-total	2,358	1,156	3,514	2,497	1,256	3,753
CAR	Baguio City School of Arts and Trades	226	76	302	288	138	426
CAR	Provincial Training Center - Abra	110	303	413	78	186	264
CAR	Provincial Training Center - Apayao	0	11	11	20	46	66
CAR	Provincial Training Center - Ifugao	2	23	25	2	23	25
CAR	Provincial Training Center - Kalinga	102	154	256	109	133	242
CAR	Provincial Training Center - Mt. Province	62	8	70	45	55	100
CAR	Regional Training Center - Baguio City	57	107	164	50	86	136
	CAR, Sub-Total	559	682	1,241	592	667	1,259
I	Bangui Institute of Technology	149	73	222	130	75	205
I	Luciano Millan Memorial School of Arts and Trades	0	0	0	8	15	23
I	Marcos Agro-Industrial School	475	193	668	274	123	397
I	Pangasinan School of Arts and Trades	108	194	302	75	87	162
I	Pangasinan Technological Institute	238	94	332	238	93	331
I	PPTT La Union	4	11	15	0	0	0
I	Provincial Training Center - Pangasinan	36	119	155	30	75	105
I	Provincial Training Center - Urdaneta	1	25	26	5	41	46
I	Provincial Training Center - Candon City	9	131	140	11	178	189
I	Regional Training Center - La Union	64	119	183	65	178	243
	I, Sub-Total	1,084	959	2,043	836	865	1,701



Region	TTI	Enrolled			Graduates		
		Female	Male	Total	Female	Male	Total
II	Aparri Polytechnic Institute	335	277	612	230	177	407
II	Provincial Training Center - Isabela	164	188	352	141	157	298
II	Isabela School of Arts & Trades	678	504	1,182	507	161	668
II	Lasam Institute of Technology	462	321	783	368	237	605
II	Nueva Vizcaya Polytechnic Institute	114	145	259	57	91	148
II	PTC Nueva Vizcaya	114	50	164	114	50	164
II	PTC Batanes	63	70	133	63	70	133
II	Provincial Training Center - Cagayan	224	167	391	245	193	438
II	Provincial Training Center - Quirino	233	260	493	223	243	466
II	Regional Training Center - II (Tuguegarao)	169	364	533	145	373	518
II	Southern Isabela College of Arts and Trades	535	1,274	1,809	286	885	1,171
II, Sub-Total		3,091	3,620	6,711	2,379	2,637	5,016
III	Concepcion Vocational School	0	0	0	17	33	50
III	Gonzalo Puyat School of Arts and Trades	25	24	49	67	68	135
III	Provincial Training Center - Baler	73	105	178	73	102	175
III	Provincial Training Center - Bataan (Orion)	133	37	170	159	91	250
III	Provincial Training Center - Calumpit	153	123	276	132	97	229
III	Provincial Training Center - Iba	11	201	212	2	76	78
III	Provincial Training Center - Nueva Ecija (Palayan City)	161	136	297	117	107	224
III	Provincial Training Center - Tarlac	237	54	291	233	52	285
III	Regional Training Center Central Luzon - Guiguinto	7	35	42	40	53	93
III	Regional Training Center Central Luzon - Mariveles	157	131	288	43	3	46
III	TESDA Korea-Philippines Information Technology Center	942	500	1,442	834	415	1,249
III, Sub-Total		1,899	1,346	3,245	1,717	1,097	2,814



Region	TTI	Enrolled			Graduates		
		Female	Male	Total	Female	Male	Total
IV-A	Jacobo Z. Gonzales Memorial School of Arts and Trades	91	128	219	82	79	161
IV-A	Provincial Technical Education and Skills Development Center (PTESDC) - Taytay	62	73	135	81	42	123
IV-A	Provincial Training Center - Lipa	62	42	104	37	33	70
IV-A	Quezon National Agricultural School	12	58	70	89	118	207
IV-A	Regional Training Center - CALABARZON	0	30	30	182	219	401
IV-A	Rizal Provincial Technical Education and Skills Development Center - Binangonan	1	47	48	62	102	164
IV-A	Rizal Provincial Technical Education and Skills Development Center - Cainta	12	33	45	43	95	138
IV-A	Provincial Training Center - Paliparan	403	108	511	390	123	513
IV-A	Provincial Training Center - Rosario	0	7	7	6	48	54
IV-A	PPTT Quezon	71	67	138	61	80	141
IV-A	TESDA-LLDA Training Center	1,164	384	1,548	1,071	349	1,420
IV-A, Sub-Total		1,878	977	2,855	2,104	1,288	3,392
IV-B	Buyabod School of Arts and Trades	142	338	480	143	377	520
IV-B	Provincial Training Center - San Teodoro	565	222	787	565	222	787
IV-B	Provincial Training Center - Palawan	21	0	21	21	0	21
IV-B	PPTT Romblon	12	15	27	8	5	13
IV-B	Puerto Princesa School of Arts & Trades	334	225	559	389	196	585
IV-B	Rizal Occidental Mindoro TESDA Training and Accreditation Center	89	33	122	89	33	122
IV-B	Romblon National Institute of Technology	223	283	506	254	317	571
IV-B	Simeon Suan Vocational Technical College	198	351	549	143	317	460
IV-B	PPTT Occidental Mindoro	99	113	212	103	142	245
IV-B	Torrijos Poblacion School of Arts and Trades	165	147	312	157	144	301
IV-B, Sub-Total		1,848	1,727	3,575	1,872	1,753	3,625



Region	TTI	Enrolled			Graduates		
		Female	Male	Total	Female	Male	Total
V	Bulusan National Vocational Technical School	109	345	454	108	345	453
V	Cabugao School of Handicraft and Cottage Industries (CSHCI)	257	27	284	109	14	123
V	Camarines Sur Institute of Fisheries and Marine Sciences	1,473	1,093	2,566	1,194	952	2,146
V	Masbate Institute of Fisheries and Technology	526	470	996	427	286	713
V	Provincial Training Center - Albay (Malilipot)	37	8	45	36	22	58
V	Provincial Training Center - Guinobatan	48	150	198	41	113	154
V	Provincial Training Center - Labo	163	104	267	204	174	378
V	Provincial Training Center - Libmanan	99	39	138	86	45	131
V	PTC Catanduanes	69	199	268	25	41	66
V	Provincial Training Center - Masbate	139	403	542	128	359	487
V	Provincial Training Center - Sorsogon	163	40	203	124	35	159
V	Ragay Polytechnic Skills Institute	180	204	384	197	228	425
V	Regional Training Center - V (Pili)	6	11	17	19	127	146
V	San Francisco Institute of Science and Technology	432	77	509	432	77	509
V	Sorsogon National Agricultural School (SNAS)	43	96	139	15	70	85
V, Sub-Total		3,744	3,266	7,010	3,145	2,888	6,033
VI	Dumalag Vocational Technical School	247	58	305	253	59	312
VI	Leon Ganzon Polytechnic College	23	19	42	106	61	167
VI	New Lucena Polytechnic College	57	102	159	57	71	128
VI	Passi Trade School	10	10	20	20	45	65
VI	Provincial Training Center - Aklan (Numancia)	30	33	63	63	98	161
VI	Provincial Training Center - Antique (Hamtic)	2	31	33	4	163	167
VI	Provincial Training Center - Cadiz	13	43	56	26	87	113
VI	Provincial Training Center - Capiz	4	83	87	1	53	54
VI	PPTT Guimaras	0	64	64	0	64	64
VI	Provincial Training Center - Kabankalan	33	27	60	73	158	231
VI	Provincial Training Center - Iloilo	0	0	0	18	5	23
VI	Regional Training Center - Iloilo	0	20	20	0	63	63
VI	Regional Training Center - Talisay	41	161	202	53	236	289
VI, Sub-Total		460	651	1,111	674	1,163	1,837



Region	TTI	Enrolled			Graduates		
		Female	Male	Total	Female	Male	Total
VII	Lazi Technical Institute (LTI)	155	88	243	86	64	150
VII	Provincial Training Center - (Bilar)	19	30	49	18	32	50
VII	Provincial Training Center - (Inabanga)	210	292	502	216	297	513
VII	Provincial Training Center - (Jagna)	63	39	102	51	33	84
VII	Provincial Training Center - (Pilar)	187	68	255	26	24	50
VII	Provincial Training Center - (Tubigon)	195	62	257	195	86	281
VII	Provincial Training Center - Cebu (Carmen)	406	103	509	389	103	492
VII	Provincial Training Center - Cebu (Daanbantayan)	0	0	0	16	8	24
VII	Provincial Training Center - Cebu (Minglanilla)	80	31	111	45	42	87
VII	Provincial Training Center - Cebu (Samboan)	172	90	262	45	82	127
VII	Provincial Training Center - Cebu (Toledo)	190	72	262	190	72	262
VII	Provincial Training Center - Dumaguete	2,417	1,185	3,602	2,430	1,202	3,632
VII	PPT Siquijor	19	6	25	0	0	0
VII	Regional Training Center - VII (Cebu)	546	602	1,148	513	575	1,088
VII, Sub-Total		4,659	2,668	7,327	4,220	2,620	6,840
VIII	Arteche National Agricultural School (ANAS)	77	135	212	39	75	114
VIII	Balangiga National Agricultural School (BNAS)	31	15	46	25	20	45
VIII	Balicuatro College of Arts and Trades	293	115	408	282	67	349
VIII	Cabucgayan National School of Arts and Trades (CNSAT)	3	74	77	0	33	33
VIII	Calubian National Vocational School (CNVS)	171	152	323	206	170	376
VIII	Las Navas Agro-Industrial School	67	49	116	17	8	25
VIII	Provincial Training Center - Biliran	0	0	0	27	19	46
VIII	Provincial Training Center - Northern Samar (Catarman)	152	145	297	115	70	185
VIII	Provincial Training Center - Eastern Samar	15	0	15	15	18	33
VIII	Leyte Provincial Training Center	0	0	0	6	21	27
VIII	Southern Leyte Provincial Training Center	401	236	637	292	129	421
VIII	Samar Provincial Training Center	98	60	158	108	83	191
VIII	Regional Training Center - Tacloban	0	0	0	49	144	193
VIII	Samar National School of Arts & Trades (SNSAT)	144	131	275	162	155	317
VIII, Sub-Total		1,452	1,112	2,564	1,343	1,012	2,355



Region	TTI	Enrolled			Graduates		
		Female	Male	Total	Female	Male	Total
IX	Dipolog School of Fisheries	337	446	783	350	296	646
IX	Provincial Training Center - Pagadian	103	359	462	119	523	642
IX	Provincial Training Center - Sindangan	622	624	1,246	643	928	1,571
IX	Provincial Training Center - Zamboanga City	69	15	84	44	15	59
IX	PPTT Zamboanga Sibugay	22	181	203	21	198	219
IX	Regional Training Center -Zamboanga Peninsula	1,178	223	1,401	1,170	220	1,390
IX	Zamboanga Sibugay Polytechnic Institute (Formerly Kabasalan Institute of Technology)	812	291	1,103	760	220	980
IX, Sub-Total		3,143	2,139	5,282	3,107	2,400	5,507
X	Cagayan de Oro Bugo School of Arts and Trades	686	245	931	700	197	897
X	Camiguin School of Arts and Trades	161	54	215	121	31	152
X	Kinoguitan National Agricultural School	296	128	424	19	20	39
X	Lanao Norte National Agro-Industrial School	8	41	49	0	0	0
X	Oroquieta Agro-Industrial School	82	48	130	131	128	259
X	Provincial Training Center - Bukidnon (Valencia)	25	134	159	15	77	92
X	PPTT Camiguin	75	61	136	75	61	136
X	PPTT Lanao Del Norte	156	26	182	155	26	181
X	Provincial Training Center - Misamis Occidental (Plaridel)	31	71	102	37	78	115
X	Provincial Training Center - Cagayan de Oro	36	29	65	36	29	65
X	Provincial Training Center - Misamis Oriental	119	112	231	118	135	253
X	Regional Training Center - Tagoloan	427	313	740	451	347	798
X	Regional Training Center - X (Iligan City)	96	19	115	190	39	229
X	Salvador Trade School	36	65	101	36	90	126
X, Sub-Total		2,234	1,346	3,580	2,084	1,258	3,342



Region	TTI	Enrolled			Graduates		
		Female	Male	Total	Female	Male	Total
XI	Carmelo de los Cientos Sr. National Trade School	79	7	86	116	69	185
XI	City Training Center - IGACOS	0	0	0	45	54	99
XI	PPTT Davao de Oro	276	167	443	275	165	440
XI	Davao National Agricultural School (DNAS)	13	34	47	14	14	28
XI	Davao Oriental Polytechnic Institute (formerly Lupon School of Fisheries)	42	81	123	24	47	71
XI	Provincial Training Center - Davao (Mintal)	55	89	144	23	58	81
XI	Provincial Training Center - Davao Del Norte	273	405	678	262	358	620
XI	Provincial Training Center - Davao del Sur (Digos City)	14	15	29	33	72	105
XI	Provincial Training Center - Malita	97	145	242	113	153	266
XI	Provincial Training Center - Davao Oriental	135	162	297	107	157	264
XI	Regional Training Center-Davao/Korea Philippines Vocational Training Center	72	71	143	72	67	139
XI	Wangan National Agricultural School	12	13	25	0	0	0
XI, Sub-Total		1,068	1,189	2,257	1,084	1,214	2,298
XII	General Santos National School of Arts and Trade (GSNSAT)	195	149	344	137	81	218
XII	Provincial Training Center - Kidapawan	39	35	74	40	58	98
XII	PPTT North Cotabato (PTC Pigcawayan)	147	156	303	199	195	394
XII	PTC Sultan Kudarat (PTC Lambayong)	82	594	676	81	535	616
XII	PPTT South Cotabato (PTC Surallah)	48	152	200	99	268	367
XII	Provincial Training Center - Malapatan	81	158	239	98	172	270
XII	TESDA SOCCSKSARGEN-Manpower Development Center (TSOX-MPDC)	116	314	430	223	369	592
XII	TESDA Training Center-General Santos City	450	517	967	442	509	951
XII, Sub-Total		1,158	2,075	3,233	1,319	2,187	3,506



Region	TTI	Enrolled			Graduates		
		Female	Male	Total	Female	Male	Total
CARAGA	Agusan del Sur School of Arts and Trades	17	185	202	36	334	370
CARAGA	Northern Mindanao School of Fisheries	192	129	321	240	224	464
CARAGA	Provincial Training Center - Agusan del Norte (Cabadbaran)	493	584	1,077	485	544	1,029
CARAGA	PPTT Agusan del Sur	518	1,340	1,858	523	1,331	1,854
CARAGA	Provincial Training Center - Siargao	250	106	356	324	123	447
CARAGA	Provincial Training Center - Surigao del Norte	161	112	273	155	151	306
CARAGA	Provincial Training Center - Surigao del Sur	95	236	331	113	318	431
CARAGA	Provincial Training Center - Dinagat Islands	111	96	207	201	331	532
CARAGA	Regional Training Center - CARAGA	27	68	95	25	65	90
CARAGA	Surigao del Norte College of Agriculture and Technology	816	431	1,247	789	390	1,179
CARAGA, Sub-Total		2,680	3,287	5,967	2,891	3,811	6,702
BARMM	Provincial Training Center - Basilan	55	46	101	48	54	102
BARMM	PPTT Sulu	1	49	50	3	47	50
BARMM	Provincial/City Manpower Development Center	80	20	100	74	18	92
BARMM	Regional Manpower Development Center	36	53	89	15	151	166
BARMM	Provincial Training Center - Tawi-Tawi	0	0	0	9	10	19
BARMM, Sub-Total		172	168	340	149	280	429

Source: TESDA-ICTO | Data generated from T2MIS, as of March 2023

As of the 1st quarter of 2023, among all the TESDA Technology Institutions (TTIs), the Provincial Training Center (PTC) - Dumaguete in Region VII recorded the highest number of enrollees at 5.82%, followed by the Camarines Sur Institute of Fisheries and Marine Sciences of Region V at 4.15%, and Provincial Training Center - Agusan del Sur of CARAGA at 3.00%. Similarly, these TTIs also had the highest number of graduates as of March 2023.



Table 13b. Number of Assessed and Certified by TTI, Region and Sex: 1st Quarter 2023

Region	TTI	Assessed			Certified		
		Female	Male	Total	Female	Male	Total
	Total	27,913	27,185	55,098	25,189	24,981	50,170
NCR	MuntiParLasTaPat District Training and Assessment Center	92	108	200	92	98	190
NCR	PPTT PasMak	33	44	77	31	34	65
NCR	Quezon City Lingkod Bayan Skills Development Center	8	34	42	5	31	36
NCR	Regional Training Center - NCR	13	67	80	11	60	71
NCR	Tesda Manila Training and Assessment Center (TMTAC)	696	23	719	623	17	640
NCR	TESDA Women's Center	34	50	84	33	49	82
NCR	TESDA Navotas Training Institute	1,148	26	1,174	1,115	24	1,139
	NCR, Sub-total	2,024	352	2,376	1,910	313	2,223
CAR	Baguio City School of Arts and Trades	1,001	485	1,486	755	394	1,149
CAR	Provincial Training Center - Abra	82	349	431	82	339	421
CAR	Provincial Training Center - Ifugao	0	12	12	0	12	12
CAR	Provincial Training Center - Kalinga	90	258	348	87	226	313
CAR	Provincial Training Center - Mt. Province	57	87	144	55	87	142
CAR	Provincial Training Center - Apayao	35	77	112	35	76	111
CAR	PPTT Benguet	49	33	82	49	33	82
CAR	Regional Training Center - Baguio City	26	393	419	21	341	362
	CAR, Sub-Total	1,340	1,694	3,034	1,084	1,508	2,592
I	Bangui Institute of Technology	93	67	160	82	64	146
I	Marcos Agro-Industrial School	76	129	205	60	87	147
I	PPTT Ilocos Norte	15	3	18	4	2	6
I	PPTT La Union	0	18	18	0	18	18
I	Provincial Training Center - Pangasinan	15	181	196	14	161	175
I	Provincial Training Center - Urdaneta	11	129	140	11	124	135
I	Provincial Training Center - Candon City	42	195	237	38	181	219
I	Regional Training Center - La Union	368	169	537	356	140	496
I	Luciano Millan Memorial School of Arts and Trades	63	52	115	32	37	69
I	Pangasinan School of Arts and Trades	81	67	148	79	66	145
I	Pangasinan Technological Institute	205	126	331	184	118	302
	I, Sub-Total	969	1,136	2,105	860	998	1,858



Region	TTI	Assessed			Certified		
		Female	Male	Total	Female	Male	Total
II	Aparri Polytechnic Institute	142	254	396	128	246	374
II	Isabela School of Arts & Trades	454	620	1,074	355	570	925
II	Lasam Institute of Technology	129	136	265	128	135	263
II	Nueva Vizcaya Polytechnic Institute	104	112	216	84	89	173
II	Provincial Training Center - Cagayan	53	64	117	53	64	117
II	Provincial Training Center - Quirino	7	47	54	7	47	54
II	Regional Training Center - II (Tuguegarao)	101	321	422	98	311	409
II	Southern Isabela College of Arts and Trades	318	561	879	244	518	762
II, Sub-Total		1,308	2,115	3,423	1,097	1,980	3,077
III	Concepcion Vocational School	123	90	213	119	89	208
III	Gonzalo Puyat School of Arts and Trades	283	343	626	256	277	533
III	Provincial Training Center - Baler	7	63	70	7	60	67
III	Provincial Training Center - Guagua	190	221	411	179	203	382
III	Provincial Training Center - Iba	9	217	226	9	208	217
III	Provincial Training Center - Nueva Ecija (Palayan City)	0	64	64	0	64	64
III	Provincial Training Center - Bataan (Orion)	68	151	219	67	151	218
III	Provincial Training Center - Calumpit	233	42	275	226	41	267
III	Provincial Training Center - Tarlac	9	153	162	9	131	140
III	Regional Training Center Central Luzon - Mariveles	17	134	151	13	112	125
III	Regional Training Center Central Luzon - Guiguinto	235	477	712	233	439	672
III	TESDA Korea-Philippines Information Technology Center	95	76	171	85	66	151
III, Sub-Total		1,269	2,031	3,300	1,203	1,841	3,044
IV-A	Bondoc Peninsula Technological Institute	38	28	66	38	28	66
IV-A	Jacobo Z. Gonzales Memorial School of Arts and Trades	5,010	656	5,666	4,500	633	5,133
IV-A	Provincial Technical Education and Skills Development Center (PTESDC) - Taytay	69	208	277	56	190	246
IV-A	Quezon National Agricultural School	256	312	568	247	296	543
IV-A	Regional Training Center - CALABARZON	1,356	396	1,752	1,344	385	1,729
IV-A	Rizal Provincial Technical Education and Skills Development Center - Binangonan	324	220	544	308	202	510
IV-A	Rizal Provincial Technical Education and Skills Development Center - Cainta	28	173	201	24	155	179
IV-A	Provincial Training Center - Paliparan	32	242	274	31	230	261
IV-A	Provincial Training Center - Rosario	31	223	254	30	200	230
IV-A	PPTT Quezon	33	126	159	32	126	158
IV-A	TESDA-LLDA Training Center	1,540	205	1,745	1,437	190	1,627
IV-A, Sub-Total		8,717	2,789	11,506	8,047	2,635	10,682



Region	TTI	Enrolled			Graduates		
		Female	Male	Total	Female	Male	Total
IV-B	Buyabod School of Arts and Trades	38	118	156	38	117	155
IV-B	Provincial Training Center - San Teodoro	1	25	26	1	24	25
IV-B	Provincial Training Center - Palawan	10	36	46	10	36	46
IV-B	PPTI Romblon	26	59	85	26	59	85
IV-B	Puerto Princesa School of Arts & Trades	342	581	923	311	556	867
IV-B	Rizal Occidental Mindoro TESDA Training and Accreditation Center	110	78	188	109	78	187
IV-B	Romblon National Institute of Technology	72	67	139	67	61	128
IV-B	Simeon Suan Vocational Technical College	89	240	329	87	236	323
IV-B	PPTI Occidental Mindoro	33	64	97	33	64	97
IV-B	Torrijos Poblacion School of Arts and Trades	62	43	105	61	43	104
IV-B, Sub-Total		783	1,311	2,094	743	1,274	2,017
V	Bulusan National Vocational Technical School	57	107	164	34	71	105
V	Cabugao School of Handicraft and Cottage Industries (CSHCI)	96	88	184	92	84	176
V	Camarines Sur Institute of Fisheries and Marine Sciences	178	335	513	142	272	414
V	Provincial Training Center - Libmanan	46	93	139	42	84	126
V	Masbate Institute of Fisheries and Technology	206	146	352	169	126	295
V	Provincial Training Center - Guinobatan	3	58	61	3	57	60
V	Provincial Training Center - Albay (Malilipot)	47	150	197	35	132	167
V	Provincial Training Center - Labo	125	106	231	117	86	203
V	Provincial Training Center - Masbate	106	87	193	97	83	180
V	Provincial Training Center - Sorsogon	16	3	19	15	2	17
V	Ragay Polytechnic Skills Institute	177	76	253	144	60	204
V	Regional Training Center - V (Pili)	79	501	580	76	473	549
V	San Francisco Institute of Science and Technology	431	399	830	369	324	693
V	Sorsogon National Agricultural School (SNAS)	133	87	220	128	85	213
V, Sub-Total		1,700	2,236	3,936	1,463	1,939	3,402
VI	Dumalag Vocational Technical School	183	176	359	177	173	350
VI	Leon Ganson Polytechnic College	226	183	409	172	141	313
VI	New Lucena Polytechnic College	666	204	870	591	191	782
VI	Passi Trade School	21	95	116	21	94	115
VI	Provincial Training Center - Cadiz	71	241	312	66	183	249
VI	PPTI Guimaras	4	19	23	4	18	22
VI	Provincial Training Center - Iloilo	500	333	833	415	321	736
VI	Provincial Training Center - Kabankalan	93	381	474	83	287	370
VI	Provincial Training Center - Antique (Hamtic)	7	258	265	5	224	229
VI	Provincial Training Center - Aklan (Numancia)	58	263	321	49	236	285
VI	Regional Training Center - Talisay	221	423	644	180	359	539
VI	Regional Training Center - Iloilo	45	403	448	43	349	392
VI, Sub-Total		2,095	2,979	5,074	1,806	2,576	4,382



Region	TTI	Enrolled			Graduates		
		Female	Male	Total	Female	Male	Total
VII	Lazi Technical Institute (LTI)	67	74	141	67	74	141
VII	Provincial Training Center - Cebu (Carmen)	62	25	87	62	25	87
VII	Provincial Training Center - Cebu (Daanbantayan)	24	37	61	23	37	60
VII	Provincial Training Center - Cebu (Minglanilla)	32	160	192	25	155	180
VII	Provincial Training Center - Cebu (Samboan)	16	72	88	15	66	81
VII	PPTT Siquijor	1	19	20	1	19	20
VII	Provincial Training Center - Cebu (Toledo)	55	27	82	55	27	82
VII	Provincial Training Center - Dumaguete	87	81	168	63	66	129
VII	Provincial Training Center - (Bilar)	9	24	33	9	24	33
VII	Provincial Training Center - (Inabanga)	15	136	151	15	134	149
VII	Provincial Training Center - (Jagna)	22	41	63	8	39	47
VII	Provincial Training Center - (Pilar)	131	76	207	128	73	201
VII	Provincial Training Center - (Tubigon)	33	46	79	33	46	79
VII	Regional Training Center - VII (Cebu)	128	181	309	115	163	278
VII, Sub-Total		682	999	1,681	619	948	1,567
VIII	Arteche National Agricultural School (ANAS)	259	227	486	246	212	458
VIII	Balangiga National Agricultural School (BNAS)	9	41	50	9	39	48
VIII	Balicuatro College of Arts and Trades	380	291	671	358	278	636
VIII	Calubian National Vocational School (CNVS)	133	137	270	132	135	267
VIII	Las Navas Agro-Industrial School	209	61	270	201	56	257
VIII	Provincial Training Center - Northern Samar (Catarman)	74	52	126	74	52	126
VIII	PTC Billran	14	14	28	10	10	20
VIII	Samar Provincial Training Center	7	9	16	7	9	16
VIII	Regional Training Center - Tacloban	39	189	228	39	185	224
VIII	Samar National School of Arts & Trades (SNSAT)	105	292	397	92	273	365
VIII	Cabucgayan National School of Arts and Trades (CNSAT)	44	143	187	40	142	182
VIII, Sub-Total		1,273	1,456	2,729	1,208	1,391	2,599



Region	TTI	Enrolled			Graduates		
		Female	Male	Total	Female	Male	Total
IX	Dipolog School of Fisheries	306	361	667	280	324	604
IX	Provincial Training Center - Pagadian	239	597	836	234	582	816
IX	Provincial Training Center - Sindangan	56	470	526	55	448	503
IX	Regional Training Center - Zamboanga Peninsula	10	156	166	10	153	163
IX, Sub-Total		611	1,584	2,195	579	1,507	2,086
X	Cagayan de Oro Bugo School of Arts and Trades	223	365	588	183	339	522
X	Camiguin School of Arts and Trades	19	23	42	18	20	38
X	Kinoguitan National Agricultural School	92	89	181	91	88	179
X	Lanao Norte National Agro-Industrial School	139	140	279	135	137	272
X	Oroquieta Agro-Industrial School	136	157	293	132	156	288
X	Provincial Training Center - Misamis Oriental	41	60	101	40	60	100
X	Provincial Training Center - Bukidnon (Valencia)	387	376	763	327	355	682
X	Provincial Training Center - Misamis Occidental (Plaridel)	19	97	116	19	96	115
X	Regional Training Center - X (Iligan City)	85	315	400	64	293	357
X	Regional Training Center - Tagoloan	164	337	501	154	324	478
X	Salvador Trade School	100	283	383	58	276	334
X, Sub-Total		1,405	2,242	3,647	1,221	2,144	3,365
XI	Carmelo de los Cientos Sr. National Trade School	112	228	340	108	200	308
XI	Davao National Agricultural School (DNAS)	115	103	218	107	97	204
XI	Davao Oriental Polytechnic Institute (formerly Lupon School of Fisheries)	579	121	700	516	118	634
XI	Provincial Training Center - Davao Del Norte	207	104	311	195	100	295
XI	Provincial Training Center - Malita	4	16	20	4	16	20
XI	Provincial Training Center - Davao (Mintal)	24	77	101	24	77	101
XI	PPTI Davao de Oro	2	15	17	2	15	17
XI	Provincial Training Center - Davao Oriental	54	55	109	54	55	109
XI	Regional Training Center-Davao/Korea Philippines Vocational Training Center	550	540	1,090	469	454	923
XI	Wangan National Agricultural School	189	54	243	171	48	219
XI, Sub-Total		1,836	1,313	3,149	1,650	1,180	2,830
XII	General Santos National School of Arts and Trade (GSNSAT)	243	166	409	188	148	336
XII	PTC Sultan Kudarat (PTC Lambayong)	69	427	496	69	420	489
XII	Provincial Training Center - Malapatan	248	234	482	237	227	464
XII	Provincial Training Center - Pigcawayan	96	114	210	93	99	192
XII	TESDA Training Center-General Santos City	251	144	395	205	130	335
XII, Sub-Total		907	1,085	1,992	792	1,024	1,816



Region	TTI	Enrolled			Graduates		
		Female	Male	Total	Female	Male	Total
CARAGA	Agusan del Sur School of Arts and Trades	125	298	423	117	260	377
CARAGA	Northern Mindanao School of Fisheries	224	225	449	183	198	381
CARAGA	Provincial Training Center - Agusan del Norte (Cabadbaran)	33	98	131	29	94	123
CARAGA	PPT Agusan del Sur	16	157	173	16	144	160
CARAGA	Provincial Training Center - Dinagat Islands	68	160	228	58	146	204
CARAGA	Provincial Training Center - Siargao	11	16	27	10	11	21
CARAGA	Provincial Training Center - Surigao del Norte	19	109	128	16	103	119
CARAGA	Surigao del Norte College of Agriculture and Technology	213	139	352	210	130	340
CARAGA	PPT Surigao del Sur	110	82	192	108	80	188
CARAGA, Sub-Total		819	1,284	2,103	747	1,166	1,913
BARMM	Provincial Training Center - Basilan	47	56	103	47	56	103
BARMM	Provincial/City Manpower Development Center	26	113	139	25	99	124
BARMM	Regional Manpower Development Center	102	410	512	88	402	490
BARMM, Sub-Total		175	579	754	160	557	717

Source: TESDA-ICTO | Data generated from T2MIS, as of March 2023

In terms of the assessment and certification of TTIs, three (3) TTIs from TESDA Region IV-A have recorded the most number of assessed and certified individuals including Jacobo Z. Gonzales Memorial School of Arts and Trades with 10.28% of the total. It was followed by the Regional Training Center - CALABARZON with 3.18%, and TESDA-LLDA Training Center with 3.17%. Additionally, these TTIs also achieved the highest number of certifications as of March 2023, with an average certification rate of 94.17%.



Table 14a. Number of Enrolled and Graduates by Client Type and Sex: 1st Quarter 2023

Client Type	Enrolled			Graduates		
	Female	Male	Total	Female	Male	Total
4Ps Beneficiary	5,575	1,974	7,549	6,045	2,435	8,480
Agrarian Reform Beneficiary	787	1,019	1,806	954	1,183	2,137
Balik Probinsya	123	121	244	201	183	384
Displaced Workers	2,657	2,811	5,468	4,490	4,630	9,120
Drug dependents surrenderees/surrenderers	324	1,184	1,508	314	1,040	1,354
Family Members of AFP & PNP Killed-in-Action	76	23	99	78	29	107
Family Members of AFP & PNP Wounded-in-Action	44	71	115	50	41	91
Farmers and Fishermen	13,779	12,843	26,622	18,350	18,100	36,450
Indigenous People & Cultural Communities	7,047	6,088	13,135	7,455	6,658	14,113
Industry Workers	3,611	3,571	7,182	3,748	3,447	7,195
Inmates and Detainees	1,047	2,293	3,340	987	2,157	3,144
MILF Beneficiary	86	180	266	296	284	580
OFW Dependent	1,492	436	1,928	1,540	449	1,989
OSY	2,113	3,048	5,161	2,902	4,287	7,189
Others	15,115	7,590	22,705	14,645	7,501	22,146
RCEF-RESP	3,183	2,883	6,066	5,958	5,203	11,161
Rebel Returnees/Decommissioned Combatants	95	810	905	138	966	1,104
Returning/Repatriated OFWs	760	441	1,201	746	391	1,137
Student	18,412	19,688	38,100	16,136	17,302	33,438
TESDA Alumni	2,743	2,721	5,464	3,293	3,404	6,697
TVET Trainers	1,165	1,295	2,460	1,123	1,144	2,267
Uniformed Personnel	962	2,095	3,057	899	2,052	2,951
Victim of Natural Disasters and Calamities	2,188	1,460	3,648	2,607	2,076	4,683
Wounded-in-Action AFP & PNP Personnel	7	50	57	9	41	50

Source: TESDA-ICTO | Data generated from T2MIS, as of March 2023

Note: Total number of EGAC will not match the national output due to multiple selection OR no selected client type

The majority of enrolled individuals are students (24.10%), and farmers and fishermen (16.84%), . Similarly, graduates were also students (18.79%), and farmers and fishermen (20.48%). In terms of gender distribution, the majority of enrollees and graduates were female, accounting for 52.75%, while male enrollees comprised 47.25%.



Table 14b. Number of Assessed and Certified by Client Type and Sex: 1st Quarter 2023

Client Type	Assessed			Certified		
	Female	Male	Total	Female	Male	Total
4Ps Beneficiary	875	601	1,476	813	559	1,372
Agrarian Reform Beneficiary	257	287	544	249	273	522
Balik Probinsya	101	91	192	88	85	173
Cooperatives	1		1	1		1
Displaced Workers	1956	1914	3,870	1832	1835	3,667
Drug dependents surrenderees/surrenderers	91	175	266	87	158	245
Family Members of AFP & PNP Killed-in-Action	7	3	10	6	3	9
Family Members of AFP & PNP Wounded-in-Action	17	22	39	15	22	37
Family Members of Farmers and Fishermen	3		3	3		3
Farmers and Fishermen	3,643	4,923	8,566	3,480	4,724	8,204
Indigenous People & Cultural Communities	1,901	1,982	3,883	1,717	1,860	3,577
Industry Workers	774	862	1,636	708	809	1,517
Informal Workers	3		3	3		3
Inmates and Detainees	57	364	421	56	356	412
MILF Beneficiary	337	620	957	321	584	905
OFW Dependent	135	125	260	122	121	243
OSY	1,173	2,176	3,349	1,040	2,007	3,047
Others	3,067	2,909	5,976	2,788	2,750	5,538
RCEF-RESP	350	442	792	346	426	772
Rebel Returnees/Decommissioned Combatants	169	869	1,038	166	856	1,022
Returning/Repatriated OFWs	207	231	438	191	217	408
Senior Citizens	1		1	1		1
Student	3,725	4,551	8,276	3,480	4,297	7,777
TESDA Alumni	987	1,408	2,395	869	1,304	2,173
TVET Trainers	71	150	221	48	135	183
Uniformed Personnel	12	146	158	11	145	156
Victim of Natural Disasters and Calamities	753	901	1,654	702	853	1,555
Wounded-in-Action AFP & PNP Personnel		3	3		3	3

Source: TESDA-ICTO | Data generated from T2MIS, as of March 2023

Note: Total number of EGAC will not match the national output due to multiple selection OR no selected client type

Likewise, for the assessment and certification, the most number of assessed and certified were students, farmers and fishermen, and displaced workers.



Table 15. Number of Assessors and Assessment Centers by Region: 1st Quarter 2023

Region	Accredited Assessment Centers		Accredited Competency Assessors			
	Qualifications	Institution	Qualifications	Warm Body		
				Female	Male	Total
NCR	970	241	1,637	349	480	829
CAR	275	55	794	149	203	352
I	543	103	692	129	230	359
II	337	54	622	153	178	331
III	888	199	1,250	257	404	661
IV-A	814	189	1,347	272	496	768
IV-B	377	70	621	144	196	340
V	369	93	542	128	205	333
VI	343	58	718	156	207	363
VII	571	102	927	187	301	488
VIII	432	75	1,007	230	356	586
IX	313	77	569	116	207	323
X	429	81	703	152	232	384
XI	588	108	940	207	313	520
XII	492	96	857	181	247	428
CARAGA	253	60	322	72	112	184
BARMM	155	41	244	49	104	153
CO			127	26	34	60
Total	8,149	1,702	13,919	2,957	4,505	7,462

Source: TESDA - Certification Office

As of March 2023, TESDA Region III has the most number of Assessment Centers with 11.69%, while TESDA Region IV-A has the most number of Assessors with 10.29%.



Table 16. Number of Assessors and Assessment Centers by Sector: 1st Quarter 2023

Sector	Assessment Centers	Competency Assessors		
		Female	Male	Total
Agriculture, Forestry and Fishery	766	676	786	1,462
Automotive and Land Transportation	757	81	1,465	1,546
Chemicals / Plastics / Petrochemicals	0	0	0	0
Construction	1,206	131	1,786	1,917
Creative Sector	0	2	0	2
Decorative Crafts	0	0	0	0
Electrical and Electronics	739	125	1,178	1,303
Footwear and Leathergoods	1	1	0	1
Furniture and Fixtures	1	0	3	3
Garments	131	234	28	262
Heating, Ventilation, Airconditioning and Refrigeration	79	3	119	122
Human Health / Health Care	449	608	300	908
Information and Communication Technology	131	18	83	101
Logistics	2	0	2	2
Maritime	61	10	90	100
Metals and Engineering	897	201	1,179	1,380
Processed Food & Beverages	94	131	53	184
Pyrotechnics	0	0	0	0
Social, Community Development and Other Services	575	707	288	995
Tourism (Hotel and Restaurant)	2,091	2,010	1,300	3,310
TVET	143	119	135	254
Utilities (Water Supply, Sewerage, Waste Management, etc)	11	0	34	34
Visual Arts	7	1	11	12
Wholesale and Retail Trading	8	11	10	21
Total	8,149	5,069	8,850	13,919

Source: TESDA - Certification Office

The Tourism Sector records the highest number of Assessors and Assessment centers with 25.66% and 23.78%.



Table 17. Number of Enrolled, Graduates, Assessed, Certified by TVET Scholarship Program by Sex (Continuing Appropriations 2022): 1st Quarter 2023

Scholarship Type	Enrolled			Graduates			Assessed			Certified		
	Female	Male	Total	Female	Male	Total	Female	Male	Total	Female	Male	Total
Training for Work Scholarship Program (TWSP)	248	315	563	139	159	298	21	47	68	47	18	65
Special Training for Employment Program (STEP)	70	95	165	52	38	90	8	0	8	7	0	7
Universal Access to Quality Tertiary Education Act/Universal Access to Quality Tertiary Education Act (UAQTEA)	53	52	105									
Tulong Trabaho Scholarship Program (TTSP)	122	62	184	90	44	134	25	16	41	24	14	38
Total	493	524	1,017	281	241	522	54	63	117	78	32	110

Source: TESDA - Regional Operations Management Office

Note: Reflected Scholarship outputs are funded under the FY 2022 Continuing Appropriation

In terms of 2022 Continuing Appropriation Scholarship Output, TWSP and STEP have the most number of beneficiaries enrolled in various courses with 55.36% and 16.22%, respectively.



Table 18. Number of Enrolled, Graduates, Assessed, Certified by TVET Scholarship Program and Region
(Continuing Appropriations 2022): 1st Quarter 2023

Region	TWSP				STEP				UAQTEA				TTSP			
	E	G	A	C	E	G	A	C	E	G	A	C	E	G	A	C
NCR	-	-	-	-	15	15	8	7	-	-	-	-	25	23	-	-
CAR	-	-	-	-	-	-	-	-	-	-	-	-	-	-	-	-
I	18	18	18	18	-	-	-	-	28	-	-	-	-	-	-	-
II	25	25	-	-	-	-	-	-	-	-	-	-	24	24	24	24
III	-	-	-	-	-	-	-	-	50	-	-	-	-	-	-	-
IV-A	267	238	50	47	-	-	-	-	-	-	-	-	90	87	17	14
IV-B	-	-	-	-	50	50	-	-	-	-	-	-	-	-	-	-
V	-	-	-	-	-	-	-	-	-	-	-	-	-	-	-	-
VI	-	-	-	-	-	-	-	-	-	-	-	-	-	-	-	-
VII	-	-	-	-	-	-	-	-	-	-	-	-	-	-	-	-
VIII	-	-	-	-	-	-	-	-	-	-	-	-	-	-	-	-
IX	-	-	-	-	75	-	-	-	-	-	-	-	-	-	-	-
X	30	-	-	-	-	-	-	-	-	-	-	-	-	-	-	-
XI	-	-	-	-	-	-	-	-	-	-	-	-	-	-	-	-
XII	138	-	-	-	25	25	-	-	27	-	-	-	45	-	-	-
CARAGA	85	17	-	-	-	-	-	-	-	-	-	-	-	-	-	-
BARMM	-	-	-	-	-	-	-	-	-	-	-	-	-	-	-	-
Total	563	298	68	65	165	90	8	7	105	0	0	0	184	134	41	38

Source: TESDA - Regional Operations Management Office

Note: Reflected Scholarship outputs are funded under the FY 2022 Continuing Appropriation

TESDA Region IV-A has the greatest number of enrolled (35.10%), graduates (62.26%), assessed (57.26%) and certified (55.45%) of the overall scholarship output.



Table 19. Number of Enrolled, Graduates, Assessed, Certified by TVET Scholarship Program and Sector (Continuing Appropriations 2022): 1st Quarter 2023

SECTOR	TWSP				STEP				UAQTEA				TTSP			
	E	G	A	C	E	G	A	C	E	G	A	C	E	G	A	C
Agriculture, Forestry, and Fishery	73	25	-	-	90	65	8	7	-	-	-	-	20	-	-	-
Automotive and Land Transportation	65	-	-	-	50	-	-	-	-	-	-	-	-	-	-	-
Construction	185	66	-	-	25	25	-	-	-	-	-	-	20	18	17	14
Creative	-	-	-	-	-	-	-	-	-	-	-	-	-	-	-	-
Electrical and Electronics	-	-	-	-	-	-	-	-	27	-	-	-	20	19	-	-
Footwear and Leather Goods	-	-	-	-	-	-	-	-	-	-	-	-	-	-	-	-
Garments and Textiles	-	-	-	-	-	-	-	-	-	-	-	-	-	-	-	-
Social and Other Community Development Services	25	23	-	-	-	-	-	-	-	-	-	-	-	-	-	-
Human Health / Health Care	-	-	-	-	-	-	-	-	-	-	-	-	75	50	-	-
Heating, Ventilation, Airconditioning and Refrigeration	-	-	-	-	-	-	-	-	-	-	-	-	-	-	-	-
Information and Communication Technology	97	91	-	-	-	-	-	-	-	-	-	-	-	-	-	-
Language and Culture	-	-	-	-	-	-	-	-	-	-	-	-	-	-	-	-
Logistics	-	-	-	-	-	-	-	-	-	-	-	-	-	-	-	-
Maritime	-	-	-	-	-	-	-	-	-	-	-	-	-	-	-	-
Metals and Engineering	25	25	25	25	-	-	-	-	-	-	-	-	-	-	-	-
Processed Food and Beverages	18	18	18	18	-	-	-	-	-	-	-	-	-	-	-	-
Tourism (Hotel and Restaurant)	75	50	25	22	-	-	-	-	78	-	-	-	49	47	24	24
TVET	-	-	-	-	-	-	-	-	-	-	-	-	-	-	-	-
Visual Arts	-	-	-	-	-	-	-	-	-	-	-	-	-	-	-	-
Wholesale and Retail Trading	-	-	-	-	-	-	-	-	-	-	-	-	-	-	-	-
Total	563	298	68	65	165	90	8	7	105	0	0	0	184	134	41	38

Source: TESDA - Regional Operations Management Office

Note: Reflected Scholarship outputs are funded under the FY 2022 Continuing Appropriation

The Construction Sector has the most number of enrolled and graduates with 22.62% and 20.88% share of the overall scholarship output, while the Tourism Sector has the most number of assessed and certified with 41.88% and 41.82%, respectively.



Table 20. Number of Currently and Newly Registered Programs by Region: 1st Quarter 2023

Region	Currently Registered Programs	Newly Registered Programs
NCR	1,849	45
CAR	497	8
I	970	27
II	586	9
III	1,902	62
IV-A	1,565	54
IV-B	798	32
V	894	8
VI	802	18
VII	1,081	32
VIII	880	19
IX	823	24
X	1,655	49
XI	1,109	25
XII	863	24
CARAGA	546	18
BARMM	614	25
Overseas	3	3
Total	17,437	482

Source: TESDA - Certification Office

Note: Current Range is as of March 31, 2023 | New Range is from Jan 2023 to March 31, 2023

TESDA Region III has the highest number of registered programs with 10.91% of the total output.



Table 21. Number of Currently and Newly Registered Programs by Sector: 1st Quarter 2023

SECTOR	Currently Registered Programs	Newly Registered Programs
Agriculture, Forestry and Fishery	2,881	141
Automotive and Land Transportation	1,202	33
Creative	1	0
Chemicals / Plastics / Petrochemicals	0	0
Construction	1,428	41
Decorative Crafts	1	1
Electrical and Electronics	1,522	25
Footwear and Leathergoods	4	0
Furniture and Fixtures	3	0
Garments	265	5
Human Health / Health Care	1,216	31
Heating, Ventilation, Airconditioning and Refrigeration	100	2
Information and Communication Technology	520	23
Logistics	1	0
Maritime	89	2
Metals and Engineering	1,646	43
Processed Food & Beverages	192	7
Pyrotechnics	0	0
Social, Community Development and Other Services	1,073	21
Tourism (Hotel and Restaurant)	4,076	78
TVET	444	6
Others (Language)	734	22
Aviation	11	0
Utilities (Water Supply, Sewerage, Waste Management, etc)	2	0
Visual Arts	7	0
Wholesale and Retail Trading	19	1
Total	17,437	482

Source: TESDA - Certification Office

Note: Current Range is as of March 31, 2023 | New Range is from Jan 2023 to March 31, 2023

The top 2 sectors with the highest number of registered programs are Tourism (23.38%) and Agriculture (16.52%).



Table 22. Number of Current and Newly TVET Provider by Region: 1st Quarter 2023

REGION	Current TVET Provider	Newly Registered TVET Provider
NCR	603	11
CAR	121	1
I	237	5
II	166	3
III	483	7
IV-A	514	16
IV-B	183	11
V	241	1
VI	224	3
VII	312	10
VIII	195	2
IX	188	9
X	331	8
XI	250	9
XII	184	3
CARAGA	143	4
BARMM	182	7
Overseas	2	2
Total	4,559	112

Source: TESDA - Certification Office

Note: Current Range is as of March 31, 2023 | New Range is from Jan 2023 to March 31, 2023

The number of newly registered TVET providers were recognized as newly established TVIs

TESDA NCR and Region IV-A has the highest number of TVET providers with 13.32% and 11.26%, respectively.



Table 23. Number of Current and Newly Registered TVET Provider By Sector: 1st Quarter 2023

Sector	Currently Registered TVET Provider	Newly Registered TVET Provider
Agriculture, Forestry and Fishery	2,705	141
Automotive and Land Transportation	1,062	32
Creative Sector	1	0
Chemicals/ Plastic	0	0
Construction	1,192	40
Decorative Crafts	1	1
Electrical and Electronics	1,352	24
Footwear and Leathersgoods	4	0
Furniture and Fixtures	3	0
Garments	202	5
Human Health/ Health Care	1,142	30
Heating, Ventilation, Airconditioning and Refrigeration	94	2
Information and Communication Technology	510	23
Logistics	1	0
Maritime	87	2
Metals and Engineering	1,479	43
Processed Food and Beverages	176	7
Pyrotechnics	0	0
Social, Community Development and Other Services	1,033	21
Tourism (Hotel and Restaurant)	3,829	78
TVET	415	6
Others (Language)	734	22
Aviation	11	0
Utilities	2	0
Visual Arts	7	0
Wholesale	19	1

Source: TESDA - Certification Office

Note: Current Range is as of March 31, 2023 | New Range is from Jan 2023 to March 31, 2023

The TVET provider were counted based on their training qualification offerings. If various qualifications are offered, the provider were counted for each sector.

Compared to the number of registered programs, the Tourism and Agriculture sector has the highest number of TVET providers with a total of 3,829 and 2,705, respectively.



Table 24. Number of TVET Providers (Private and Public) by Region:1st Quarter 2023

Region	TVET Provider		
	Private	Public	Total
NCR	577	26	603
CAR	108	13	121
I	215	22	237
II	146	20	166
III	444	39	483
IV-A	486	28	514
IV-B	163	20	183
V	209	32	241
VI	193	31	224
VII	286	26	312
VIII	175	20	195
IX	167	21	188
X	283	48	331
XI	233	17	250
XII	168	16	184
CARAGA	116	27	143
BARMM	162	20	182
Overseas	2	0	2
TOTAL	4,133	426	4,559

Source: TESDA - Certification Office

As of 1st quarter 2023, the majority of TVET providers, accounting for 90.66% of the total, are from the private TVET providers, while 9.34% are from Public.

Furthermore, Regions NCR (13.96%), IV-A (11.76%), and III (10.74%) have the highest number of private TVET providers, while Regions X (11.27%), III, (9.15%), and V (7.51%) are the regions with the highest number of public TVET providers.



Table 25. Number of TVET Providers (Public) by Classification and Region: 1st Quarter 2023

Region	LUC	LGU	NGA	SUC	TTI	Total
NCR	1	10	0	4	11	26
CAR	0	2	0	3	8	13
I	0	6	2	3	11	22
II	0	4	1	4	11	20
III	0	19	3	6	11	39
IV-A	4	10	1	0	13	28
IV-B	0	8	1	0	11	20
V	1	11	0	5	15	32
VI	0	11	1	6	13	31
VII	1	9	0	2	14	26
VIII	0	6	0	0	14	20
IX	7	2	1	4	7	21
X	0	18	11	5	14	48
XI	1	2	1	0	13	17
XII	0	5	0	3	8	16
CARAGA	0	12	0	5	10	27
BARMM	1	8	6	5	0	20
Overseas	0	0	0	0	0	0
Total	16	143	28	55	184	426

Source: TESDA - Certification Office

The Public TVET Providers consist of various training providers including Local Colleges and Universities (LUCs), training centers established by the Local Government Units (LGUs), National Government Agencies (NGA), State Universities and Colleges (SUCs) and from TESDA Technology Institutions (TTIs). There are a total of 426 public TVET providers, with TTIs being the majority at 43.19%, followed by the LGUs with 33.57%, and SUCs with 12.91%.



Table 26. Number of TVET Providers (Private) by Classification and Region: 1st Quarter 2023

Region	HEI	NGO	Farm School	TVI	Total
NCR	63	0	0	514	577
CAR	6	0	9	93	108
I	38	0	10	167	215
II	9	0	58	79	146
III	63	0	6	375	444
IV-A	67	2	54	363	486
IV-B	5	0	7	151	163
V	18	0	36	155	209
VI	29	1	0	163	193
VII	14	0	13	259	286
VIII	18	1	70	86	175
IX	19	0	0	148	167
X	17	0	70	196	283
XI	22	0	12	199	233
XII	38	0	4	126	168
CARAGA	25	0	56	35	116
BARMM	22	1	1	138	162
Overseas	0	0	0	2	2
Total	473	5	406	3,249	4,133

Source: TESDA - Certification Office

Private TVET providers are non-government training organizations managed and funded by a private person or organization. This includes Private Higher Education Institutions (HEIs), Non-governmental Organizations (NGOs), farm schools and Technical Vocational Institutions (TVIs). Out of 4,133 private TVET providers, TVIs outnumbered the other private training providers with 78.61% of the total, followed by the HEIs with 11.44 and Farm Schools with 9.82%.



Table 27a. List of Competency Standards (CS) and Training Regulations (TRs) Developed / Reviewed by Sector: 1st Quarter 2023

List of Competency Standards (CS) On-going Development by Sector: 1st Quarter 2023

Sector	CS Development On-going
Social, Community Development and Other Services	CS Development on Language and Culture

Source: TESDA - Qualifications and Standards Office

List of Training Regulations (TR) On-going Development by Sector: 1st Quarter 2023

Sector	TR Development On-going
Information and Communication Technology	Cyber Threat Monitoring NC I
Information and Communication Technology	Cyber Threat Mitigation NC II
Creative Sector	Scriptwriting (Film) NC III
Creative Sector	Scriptwriting (TV and Digital Series) NC III
Creative Sector	Scriptwriting (Radio and Audio Production) NC III

Source: TESDA - Qualifications and Standards Office

List of Training Regulations (TRs) On-going Review by Sector: 1st Quarter 2023

Sector	TR Review On-going
Garments	Dressmaking NC II
Garments	Tailoring NC II
Information and Communication Technology	2D Game Arts NC III (from 2D Game Animation NC III)
Information and Communication Technology	2D Game Animation NC III (from 2D Game Animation NC III)
Information and Communication Technology	3D Game Arts NC III (from 3D Game Animation NC III)
Information and Communication Technology	3D Game Animation (from 3D Game Animation NC III)
Information and Communication Technology	Game Programming NC III (from Game Programming NC III)

Source: TESDA - Qualifications and Standards Office



Table 27b. Number of Competency Standards (CS) and Training Regulations (TRs) Developed / Reviewed by Sector: 1st Quarter 2023

Sector	CS	TR	
	On-going Development	On-going Development	On-going Review
Creative Sector		3	
Garments			2
Information and Communication Technology		2	5
Social, Community Development and Other Services	1		
Total	1	5	7

Source: TESDA - Qualifications and Standards Office



Table 28. Number of NTTC holders (by Qualification and Warm Body) by Region: 1st Quarter 2023

Region	No. of Qualification			No. of Warm Body		
	Female	Male	Total	Female	Male	Total
NCR	1,601	2,709	4,310	1,077	1,491	2,568
CAR	339	542	881	204	244	448
I	944	1,222	2,166	498	616	1,114
II	751	1,034	1,785	478	580	1,058
III	1,534	2,314	3,848	870	1,171	2,041
IV-A	1,397	2,133	3,530	882	1,236	2,118
IV-B	734	1,028	1,762	413	503	916
V	820	1,118	1,938	564	747	1,311
VI	1,109	1,324	2,433	655	643	1,298
VII	699	1,241	1,940	471	630	1,101
VIII	1,028	1,358	2,386	590	749	1,339
IX	601	807	1,408	382	479	861
X	1,022	1,452	2,474	622	739	1,361
XI	1,048	1,499	2,547	609	786	1,395
XII	914	1,347	2,261	496	603	1,099
CARAGA	206	438	644	149	282	431
BARMM	278	506	784	195	287	482
Total	15,025	22,072	37,097	9,155	11,786	20,941

Source: TESDA - Certification Office

As of March 2023, TESDA NCR and Region IV-A have the most number of National TVET Training Certificate (NTTC) holders with 12.26% and 10.11%, respectively.



Table 29. Number of NTTC holders by Sector: 1st Quarter 2023

Sector	No. of NTTC	% Dist
Agriculture, Forestry and Fishery	5,206	14.03%
Automotive and Land Transportation	3,801	10.25%
Construction	3,855	10.39%
Electrical and Electronics	4,457	12.01%
Footware and Leathergoods	2	0.01%
Furniture and Fixtures	7	0.02%
Garments	842	2.27%
Heating, Ventilation, Airconditioning and Refrigeration	308	0.83%
Human Health/Health Care	2,479	6.68%
Information and Communication Technology	339	0.91%
Logistics	1	0.00%
Maritime	159	0.43%
Metals and Engineering	3,477	9.37%
Processed Food & Beverages	499	1.35%
Social, Community Development and Other Services	2,209	5.95%
Tourism (Hotel and Restaurant)	9,330	25.15%
Utilities (Water Supply, Sewerage, Waste	28	0.08%
Visual Arts	29	0.08%
Wholesale and Retail Trading	69	0.19%
Total	37,097	100.00%

Source: TESDA - Certification Office

Note: The NTTC holders were counted based on the qualification title of the certificate. If the individual is the holder of multiple qualifications in different sectors, the holders were counted for each sector.

The top 3 sectors with the most number of NTTC holders are Tourism (25.15%), Agriculture, Forestry, Fishery (14.03%), and Electrical and Electronics (12.01%).



Table 30. Number of Trainers Trained by Region and Program: 1st Quarter 2023

Region	Trainers Methodology I (TM I)						Trainers Methodology II (TM II)					
	Enrolled			Graduates			Enrolled			Graduates		
	Female	Male	Total	Female	Male	Total	Female	Male	Total	Female	Male	Total
NCR	5	45	50	56	75	131			0	9	8	17
CAR	2	2	4	21	15	36			0			0
I	4	12	16	0	4	4			0			0
II	29	22	51	15	11	26			0			0
III	43	37	80	20	5	25			0			0
IV-A	26	23	49	35	16	51			0	5	10	15
IV-B	3	1	4	0	0	0			0			0
V	13	29	42	12	13	25	27	13	40	8	4	12
VI			0			0			0	18	6	24
VII	23	15	38	9	3	12			0			0
VIII	9	6	15	10	8	18			0			0
IX	39	36	75	25	21	46			0			0
X	7	5	12			0			0			0
XI	50	39	89	38	32	70			0			0
XII	45	36	81	34	35	69			0	131	71	202
CARAGA			0	15	10	25	9	11	20			0
BARMM	55	20	75	58	28	86			0			0
Total	353	328	681	348	276	624	36	24	60	171	99	270

Source: TESDA-Information and Communication Technology Office

In terms of Trainers Trained by Region, TESDA NCR has the most number of graduates of Trainers Methodology (TM) I with 20.99%, while TESDA NCR, Region IV-A, V, VI, and XII are the regions that have TM II graduates.



Table 31. Number of Partnerships Forged by Region and Sector: 1st Quarter 2023

Sector of the Partner	NCR	CAR	I	II	III	IV-A	IV-B	V	VI	VII	VIII	IX	X	XI	CARAGA	Total
Agriculture, Forestry and Fishery				6		3		3	1					1		14
Automotive and Land Transportation		3		4							5		4	1	1	18
Construction			2	7			1			3	2			1		16
Creative Sector											1					1
Education				1												1
Electrical and Electronics				8		1			2	1				1		13
Garments		1							1		2	1				5
Human Health / Health Care	5			5					1		1					12
Logistics				1												1
Metals and Engineering			8	2	1	2		2		1			1	1		18
Processed Food and Beverages				2												2
Social, Community Development and Other Services	1			2				1	1	2	3					10
Tourism	2	1	3	6	2	5		1	3	1	5					29
Utilities				1												1
Total	8	5	13	45	3	11	1	7	9	8	19	1	5	5	1	141

Source: TESDA - Partnership and Linkages Office

As of March 2023, TESDA Region II has the highest number of partnerships with 31.91%. Most of the partners are from the Tourism sector with 20.57% and followed by Agriculture, Forestry and Fishery, and Metals and Engineering sector with both 12.77%.



Table 32. Number of Partnerships Forged by Sector: 1st Quarter 2023

Sector	Partnerships Forged
Agriculture, Forestry and Fishery	14
Automotive and Land Transportation	18
Construction	16
Creative Sector	1
Education	1
Electrical and Electronics	13
Garments	5
Human Health / Health Care	12
Logistics	1
Metals and Engineering	18
Processed Food and Beverages	2
Social, Community Development and Other	10
Tourism	29
Utilities	1
Total	141

Source: TESDA - Partnership and Linkages Office



Table 33. Number of Partnership Forged by Region and Classification of Partner: 1st Quarter 2023

Region	Academe (Private)	Academe (Public)	Government-Owned and Controlled Corporation (GOCC)	Individual	Local Government Unit (LGU)	Micro, Small and Medium Enterprises (MSMEs)	National Government Agency (NGA)	Non-Government Organization / Civil Society Organization	Private Companies	Total
NCR				2		5		1		8
CAR						4		1		5
I				2					11	13
II	4		3	2	4	26	6			45
III						3				3
IV-A						11				11
IV-B						1				1
V		1		1	1	1		1	2	7
VI					3	4	2			9
VII	1	1				6				8
VIII				9		10				19
IX									1	1
X				5						5
XI	1					4				5
XII										0
CARAGA						1				1
BARMM										0
CENTRAL OFFICE										0
Total	6	2	3	21	8	76	8	3	14	141

Source: TESDA TVET Partnership Monitoring System (TTPMS) Version 3, TESDA - Partnership and Linkages Office

Private companies - Include Only Large Companies or those employing 200 employees and above (DTI definition)

Non-Government Organization / Civil Society Organization - Rotary Club, Jaycees, Lions Club, Foundations, transport groups, farmers' organizations, Religious Group, etc.

Most of the partnerships forged are from MSMEs (53.90%) followed by Individuals (14.89%). Regions II, VIII, and I are the regions with most partnership forged as of 1st quarter 2023.



Table 34. Number of Partnership Forged by Region and Delivery Mode (EBT): 1st Quarter 2023

Region	EBT - Learnership	EBT - SIL	Total
NCR		8	8
CAR		4	4
I		12	12
II		14	14
III		3	3
IV-A		4	4
IV-B		1	1
V		5	5
VI		3	3
VII		1	1
VIII		18	18
IX		1	1
X		5	5
XI			0
XII			0
CARAGA	1	4	5
BARMM			0
Total	1	83	84

Source: TESDA TVET Partnership Monitoring System (TTPMS) Version 3, TESDA - Partnership and Linkages Office

As of 1st Quarter 2023, 98.81% of the partnerships forged in EBT are from the Supervised Industry Learning (SIL).



Table 35. Number of Partnership Programs, Projects, and Activities (PPA) by Region and Industry: 1st Quarter 2023

Region	Individual	Micro, Small and Medium Enterprises (MSMEs)	Non-Government Organization / Civil Society Organization	Private Companies	Total
NCR	2	5	1		8
CAR		4	1		5
I	2			11	13
II	2	26			28
III		3			3
IV-A		11			11
IV-B		1			1
V	1	1	1	2	5
VI		4			4
VII		6			6
VIII	9	10			19
IX				1	1
X	5				5
XI		4			4
XII					0
CARAGA		2			2
BARMM					0
Total	21	77	3	14	115

Source: TESDA TVET Partnership Monitoring System (TTPMS) Version 3, TESDA - Partnership and Linkages Office

Region II has recorded the highest number of partnership programs, projects, and activities (PPAs), totaling 28 or 24.35% of the total. This is followed by Region VIII with 19 PPAs, accounting for 16.52%, and Region I with 11.30% of the total.

Furthermore, MSMEs accounted for a total of 77 PPAs or 66.96% of the total, followed by the programs, projects and activities from individual and private companies.



Table 36. Number of Enterprise-Based Training (EBT) Implementers by Mode: 1st Quarter 2023

Region	Apprenticeship	Learnership	In-Company	DTS		PAFSE	SIL		Training Conducted in Farm School/Enterprises	Others	Total
				Institution	Company		Institution	Company			
NCR	4	1					13	13			18
CAR		4									4
I	2										2
II						1				7	8
III							3	3		3	6
IV-A	1			2	2	1				1	5
IV-B											0
V											0
VI							2	2		2	4
VII	3					1					4
VIII											0
IX	1						1	1			2
X	1		1			6				3	11
XI										2	3
XII			2			1				2	5
CARAGA	2		1			1	1	1			5
BARMM											0
Total	14	5	4	2	2	11	20	20	20	3	79

Source: TESDA TVET Partnership Monitoring System (TTPMS) Version 3, TESDA - Partnership and Linkages Office

Note: The institution under the modes of DTS and SIL are not included in the summation of the total number of EBT Implementers

For the 1st quarter 2023, the most number of EBT implementers are from the SIL and Training Conducted in Farm School/Enterprises. Both recorded a total number of 20 or 21.32% of the total number of EBT implementers. This is followed by Apprenticeship at 17.72%.





TESDA
• 1994 •

Technical Education and Skills Development Authority

**Office of the Deputy Director
General for Policies and Planning**

**Planning Office - Labor Market
Information Division**

**Planning Office - Policy Research and
Evaluation Division**

**TESDA Complex, East Service Road,
South Superhighway, Taguig City, 1630**

www.tesda.gov.ph | 8887-7777

